The Kingston Daily Freeman

FOUNDED IN 1871.

CITY OF KINGSTON, N. Y., THURSDAY EVENING, JULY 14, 1927.

PRICE FOUR CENTS.

25 Killed By Heat In Eastern Cities

Although Predictions Are for Slightly Cooler Weather, Forenoon Temperatures Give Little Indication of the Relief—Severe Electrical Storms in Some Upstate Cities—Weather Man Promises Relief—Kingston's Highest Temperature 95 Degrees.

New York, July 14 (AP).—Twenty persons in cities in the east were killed by the heat in the last twenty four to thirty-six hours, it was ascertained from compilations made here today.

Three others in New England towns were killed in electrical storms which brought only temporary relief to the heat-blanketed section yesterday.

Although predictions were for slightly cooler weather today, forenoon temperatures gave little indication of the relief.

In New York, where five persons had died since the heat wave began, the temperature at 10 o'clock was 80 and climbing, and the humidity was holding at 75.

In the last twenty-four hours New Jersey reported 7 dead of prostration; Albany 2; Syracuse 2; Buffalo 4. In the New England electrical storms, killing three, great property damage was also involved.

From Pennsylvania came reports that five had died during the day.

Some Relief Promised.

Washington, July 14 (AP).—The weather man held out today a prospect of some relief during the next thirty six hours from the blanket of heat that belated summer has tossed this week over the country, particularly the northeastern area.

Forecaster Mitchell said that while the mercury would not recede to a cool weather figure, local thunderstorms and showers undoubtedly would bring relief during tonight and tomorrow.

These local storms will do much toward relieving the humidity which has been as much responsible for big beads of perspiration as the heat itself.

Mitchell said that the temperature already had dropped in the southwest as a result of rain and that probably tomorrow it would recede in the lake region and the Ohio Valley.

The New England, New York area, the forecaster added, has received the brunt of summer's tardy effort to warm things up, and in the southern part of the middle Atlantic states and rested today. Most of them will resume tonight and continue until daylight tomorrow.

5 Deaths In New York.

New York, July 14 (AP).—New York's millions sweltered again today for the third consecutive day under the blast of the heat wave that has gripped the east, but the weather man promised some relief in showers.

At 9 a. m., the official thermometer registered 78 degrees, the same figure for the same hour as yesterday, when the mercury climbed to 91 degrees in the late afternoon.

Many thousands spent the night on the beaches and in parks. Five deaths and numerous prostrations were reported in the metropolitan area during the last twenty four hours.

Two Die at Albany.

Albany, N. Y., July 14 (AP).—Two deaths from heat were reported here today.

Mrs. Delia Dritz of New York city died on the Hudson river steamer Fort Orange while making the trip from New York to this city. Heart trouble induced by the heat was ascribed as the cause of her death.

Benjamin Kelly of Albany dropped dead from heat last night.

The third day of the heat wave began with indications that Monday's high mark of 92 would be exceeded. At 10 a. m. the weather bureau thermometer registered 82 degrees, a slight increase over yesterday's reading at the corresponding hour. There was a two per cent increase in humidity as compared with yesterday.

Showers Fail to Bring Relief.

Buffalo, N. Y., July 14 (AP).—A thunder storm during the night and showers this morning failed to relieve the heat wave, and high humidity made the atmosphere more uncomfortable. The death toll reached at four, two deaths having occurred on Tuesday and two yesterday.

John Larkin, 30, fell from a second story window in his home yesterday after being overcome by heat. He is in a critical condition with fractured skull.

No Change at Syracuse.

Syracuse, July 14 (AP).—The weather man didn't keep his word with Syracusans by failing to send showers last night, and relief from sweltering temperatures of the past four days was not in sight here today.

The highest thermometer reading in the past six years was registered at 3 p. m. yesterday when the mercury hit 93 and today started out with indications that even that high mark may be passed.

No names were added to the roll of prostrations—the total remaining at six, two of whom died.

Circuses Brave Heat.

Ithaca, N. Y., July 14 (AP)—Thundershowers were today expected to bring relief from a heat wave that broke the season record late yesterday afternoon, sending the mercury up to 95. No prostrations were reported. The temperature was in the 90's again today but weather bureau officials did not expect the mercury to reach the high mark of yesterday. Braving the heat were retinues of two circuses, appearing in the county today.

Storm At Rochester.

Rochester, N. Y., July 14 (AP)—Severe electrical storms last night resulted in a decided drop in temperature in this city and surrounding country.

At 10 a. m. the mercury stood at 77 degrees, compared with 84 degrees at the same hour yesterday. No casualties from the intense heat have been reported.

Electrical Storm at Rome.

Rome, N. Y., July 14 (AP).—The hot wave was broken last night by an electrical storm and at 11 a. m. today the temperature reading was 84 in the shade. The storm was much more violent north of this city. It is reported that at Point Rock a saw mill and barn were razed and a dance pavilion moved from its foundations by the high wind. At West Branch large trees were uprooted.

96 at Hornell.

Hornell, N. Y., July 14 (AP).—The mercury which hovered around the 95 mark yesterday began climbing in earnest today. At 9 o'clock it had reached 96 in the sun and was steadily going up. Today is the hottest this city has had this season.

May Break Record.

Binghamton, N. Y., July 14 (AP).—Binghamton prepared for another scorching day. Unless showers intervene, it is believed the heat will break the record of 99 degrees established August 22, 1916. A few minor prostrations but no fatalities have been reported.

THREE TRAFFIC CASES IN POLICE COURT.

Jesse Dunn, a negro of Goldrick's Landing, was arrested Wednesday by Charles McCullough of East Kingston who charged Dunn with driving a car without an operator's license. In police court today Dunn explained that he had passed his driver's test on Monday but had not received his license as yet. He was discharged.

Theodore Purcell of Troy, N. Y., arrested by Officer Hicks on a charge of driving without a license, was discharged when he produced the necessary papers. Purcell's arrest followed an accident. According to the police Purcell while driving on Broadway at Railroad avenue turned to the left around a traffic standard without signaling and as a result a car driven by Francis J. Enright of Brooklyn was forced into the standard, moving it several feet and damaging Enright's car.

Walter Kolts of R. F. D. No. 2 was arrested Wednesday by Officer Hess on two charges; that of driving to the left of a traffic standard at North Front and Wall street, and of driving without a license. He produced his license today and was discharged.

MARBLE TOMBSTONE TO MARK GRAVE OF DOGS

Asbury Park, N. J., July 14 (AP).—A marble tombstone will mark the common grave of "Rags" and "Lucky", two plain "mutts" who were burned to death attempting to rescue the eight months old child of the master who had saved them from starvation.

John Kendrick, who befriended the dogs, left them in charge of his house and child one afternoon. The house was swept by fire and the dogs, believing the baby on the second floor, scarched the rooms and refused to come out.

Neighbors rescued the child from the first floor where it had crept unknown to the animals. The dogs will be buried in the front yard of the Kendrick home. "Rags and Lucky—faithful to the end," will be the inscription on the tombstone.

GOOD RELATIONS BETWEEN NATIONS NOT IMPERILED

Geneva, July 14 (AP)—W. C. Bridgeman, first lord of the British Admiralty, and head of the British delegation of the Tri-partite Naval Conference, speaking at today's plenary session, declared that nothing had occurred at the conference superils the good relations between the nations represented.

3 Die in New England Storm

Terrific Electrical Disturbances Also Cause Heavy Property Damage—Chief Destruction Around Boston.

Boston, July 14 (AP).—New England looked forward today to fresh thunderstorms to break the backbone of the heat wave which hung on despite the terrific electrical disturbances which yesterday swept this part of the country, claiming three lives and exacting a heavy toll of property damage. The showers, it was predicted, would bring relief before night from the sweltering heat, which yesterday established a new record of 95 for the season in this city.

From Connecticut to northern Maine storms of exceptional violence raged but the chief destruction was wrought in the metropolitan district just north of this city. Scores of buildings were hit including the $100,000 country home of Edgar Levenstein, prominent New England turfman, which was razed by an ensuing fire.

Havoc was raised with telephone and telegraph wires. Widespread trouble was reported on almost all overhead lines and in many cases whole sections were cut off from communication.

At Thornton, Chester Graves, 17, was killed by lightning while seated at a radio. Mrs. Muriel E. Gillespie, 39, of Saugus, met an instant death when a bolt struck a neighboring house and caromed into her kitchen. At Suffield, Conn., Harry Martineau, forty, a farm laborer, perished as he stood in the doorway of a barn. The storm there was the worst in the memory of residents and property damage from fire was set at $50,000.

Winds of gale force were felt in the western part of this state and in Maine and New Hampshire. At North Agawam, near Springfield, Saint David's Episcopal Church, a portable edifice, was swept from its foundation and scattered through nearby woods by force of the blast. More than a score of garages were wrecked in the same vicinity.

City Hall Board Met Wednesday

Considering Plans for City Hall, and Expect to Be Able to Report Within Two Weeks—Will Meet Again Next Week.

The committee of three architects and a layman appointed by Mayor Dempsey to consider what shall be done with the city hall, held a meeting Wednesday evening at the National Ulster County Bank building and talked over the situation, but nothing definite was decided upon. Another meeting will be held next Tuesday evening.

According to one of the members of the commission it is expected that they will be ready to submit a report of their findings together with recommendations within two weeks.

The members of the commission are Architects George E. Lowe, Myron S. Teller, Gerard W. Betz and F. J. R. Clarke, the latter being the lay member of the commission.

Sudden Death of Mrs. Stokes

While out in the yard at her home in Port Ewen, near the railroad station, Wednesday evening, Mrs. Howard Stokes was suddenly seized with a heart attack and fell to the ground. She was carried into the house and police headquarters here asked to send the ambulance to remove her to a hospital. When the ambulance reached the house it was found that Mrs. Stokes had expired. She was Miss Anna M. Carney before marriage, and besides her husband is survived by two sons, Harvey Stokes of Ossining and George Stokes of Port Ewen; two daughters, Mrs. A. Joy and Mrs. William DeGroadt, both of Kingston; one sister, Martha Bedford of this city, and two brothers, Louis and Richard Carney of Kingston. Funeral services will be held from the home of her son, George Stokes, of Port Ewen on Saturday afternoon at 2 o'clock.

Smith Delays Trip to Hawaii

Municipal Airport, Oakland, Calif., July 14 (AP).—Reports that a bank of fog was hanging off the Golden Gate in the path of Ernest L. Smith, caused the civilian flier to delay his take off for Honolulu today. At the time the delay was announced it was almost two hours after he had planned to start.

ELECTRICAL STORM AT LOCKPORT AND VICINITY

Lockport, N. Y., July 14 (AP).—A severe electrical storm, accompanied by rain visited Lockport and vicinity last night. Lightning struck a barn on the Old Niagara Road and a residence here. The former was completely destroyed. A cooler temperature prevailed today following the hottest day of the summer season. The thermometer yesterday registered 93 degrees.

2 Women Named In Flogging Case

Mrs. Slay Claims Women Had a Hand in Her Mistreatment—Investigate Story of Negro Victim.

Florence, Ala., July 14 (AP).—Two women and three men were charged today with complicity in the flogging last week of Mrs. Bertha E. Slay by a band of persons wearing masks and robes.

Mrs. Allen Butler, Mrs. Lucille Lindsay, Allen Butler, Charles Lindsay and Albert Lindsay were arrested last night on warrants sworn to by Mrs. Slay.

In describing the persons for whom warrants were issued by Walter K. McAdory, head of the state law enforcement department, Mrs. Slay stated that she recognized the two women "by their long hair and small feet."

When Mrs. Slay first told authorities of her experience, she neglected to mention that women had a hand in her mistreatment, stating only that she had been taken from her home by a masked band and, after her sister and husband and been tied to their beds, she was given a severe whipping with "something that felt like the fan belt of an automobile." She said the whipping was administered in her back yard while she was tied to a barrel. The reason, she said, was because she would not confess to "some local scandal".

Jefferson county authorities were investigating a story told by Arthur Hitt, negro, that he had been taken from his home recently, strapped to a tree and lashed by masked men until he finally agreed to sign away for a minor sum a tract of land which he did not wish to sell. The county solicitor announced that if the negro's story is found true, he will take action against the recorded purchaser of the property and restore it to him.

SAYS FRENCH FLIERS WILL BE FOUND

New York, July 14 (AP).—Ray L. Hall, editor of Pathe News, declared today he is convinced the French fliers, Nungesser and Coli, will be found either dead or alive in the Canadian wilds. His statement was based on a report from H. W. Smith and L. O'Reilly, Pathe photographers, who are following two Indians into the woods north of Chicoutimi, Que., to what their guides believe is the wreckage of an airplane.

Mr. Hall said Smith and O'Reilly had made a three weeks' preliminary survey in the north, returning to New York to report their findings. After hearing their reports, Mr. Hall sent them back to Quebec two weeks ago where they organized an expedition to penetrate the woods. They are traveling by canoe, he said, carrying an extra craft in which to bring back the fliers if they are found.

ANHWEI FLOOD VICTIMS APPEAL FOR HELP

Shanghai, July 14 (AP).—Urgent appeals for aid were received today from the southern part of Anhwei province, the scene of a great flood disaster on July 6 which caused the death of more than a thousand persons.

It was only yesterday that the first news of the overflowing of the lower reaches of the Yangtse river was received in Shanghai, and the reports were still meagre today. Enough has been learned, however, to indicate that tens of thousands of persons are homeless and destitute and that vast damage to property has been done.

FRANK SCHERMERHORN IS ARRESTED: HEARING LATER.

Frank Schermerhorn of Cedar street was arrested on a warrant sworn out before Judge Henry E. McKenzie in Port Ewen by Jesse Tyler of Rifton, whose little daughter, Dora, was knocked down and injured by Schermerhorn's car at Rifton Tuesday night. Later in the evening Schermerhorn was arraigned before Judge McKenzie on the charge of reckless driving and the hearing adjourned to July 22. He furnished $25 cash bail for his appearance at that time. The girl was reported as being somewhat improved at the Kingston City Hospital, where she was taken after the accident.

FORMER U. S. SENATOR JOSEPH FRANCE MARRIES

Paris, July 14 (AP).—Former United States Senator Joseph France, of Maryland, and Mlle. Tatiana Vladimirovna Dechereva were married at the Russian Orthodox Church in Paris yesterday.

Mlle. Dechereva is a granddaughter of a former judge of the court of appeals, Moscow.

Trolley and Truck Collide.

Kenneth Hornbeck of 441 Wilbur avenue reported to the police Wednesday midnight that while driving a Dodge truck on Broadway at West Chestnut street the truck was struck by a trolley car. Both truck and trolley car were somewhat damaged and Hornbeck was cut on the forehead.

Dies of Injuries.

Hamilton, Ont., July 14 (AP).—Mrs James Dunn, 51, of Buffalo, died in a local hospital last night from injuries sustained near Winona when she was struck by a Toronto-Niagara bus.

Was Spinster Held Prisoner?

Friend of Axe-Murder Victim Says Lee Emerged From Cellar and Told Him Miss Brownell Was Away on a Trip.

New York, July 14 (AP).—Evidence indicating that Miss Sarah Elizabeth Brownell, one of Brooklyn's two axe-murder victims, had been held prisoner for a time prior to her death was in the hands of police today.

John K. Sheffield, friend and financial advisor of the 69 year old spinster, told police he had gone to her Prospect street rooming house one day late in June and was met at the door by Ludwig Halverson Lee, the 38-year-old ship's carpenter who served her as janitor and is now suspected of murdering her and Mrs. Selma Larsen Bennett, 56. Lee, he said, told him Miss Brownell was out of town.

Calling again July 2, Sheffield said he found the front door open, walked in and tried the cellar door, which he found locked. He said he loitered near it a while. Then, he said, it suddenly opened and Lee, appearing very ill at ease, emerged and explained that Miss Brownell was away on a trip. The witness declared he thought he heard voices behind the re-locked door.

Among Lee's effects police found clippings relating how police obtained confessions from Henry Judd Gray and Mrs. Ruth Snyder to the murder of the woman's husband. Police said they also found essays in Lee's handwriting advocating survival of the fittest philosophies.

A well-dressed woman, whose name was not revealed by police, yesterday picked Lee from a lineup of ten men as a man she saw crawl through a fence within 15 feet of the spot where Miss Brownell's head was found in the Brooklyn-Manhattan Transit Company's yards.

Licenses Revoked And Suspended

Charles A. Harnett, commissioner of motor vehicles, during the two weeks ended Thursday, July 7, revoked or suspended 746 certificates of automobile registrations and licenses to drive. 60 revocations and 365 suspensions were ordered in New York city and vicinity; 129 revocations and 200 suspensions in the other parts of the state. There were 39 revocations, including two for failure to file omnibus bonds, and 52 suspensions, in the Albany district.

Ulster county licenses revoked are: Frederick J. Snow, 16 Hewitt street, Kingston charged with driving car while intoxicated; Melvin Williams, New Paltz, charged with false statement in application. Suspensions are: Christie R. Tuthill, Marlborough, violating junior operator's license regulations; Wardell Colvin, R. F. D. No. 4, Kingston, charged with reckless driving; Henry Wiegett, 93 Emerick street, Kingston, unlicensed operator; Jacob Kromer, High Falls, charged with physical disability.

Leaps from Coal Car, Saves Boy

Elmira, N. Y., July 14 (AP).—To the spectacular daring of G. W. Harris of Elmira, a Pennsylvania Railroad train crew member, Eugene Woodward, six, of Ralston, Pa., owes his life. Harris leaped from a coal car into Lycoming Creek, swam 100 yards to the boy who was drowning, hauled him ashore and gave the alarm which brought medical aid.

It is believed the boy tumbled into the creek from a foot bridge near the railroad bridge. He was seen struggling in the water by Engineer Clarence Goodwin and Fireman F. J. Hall, both of Elmira. Unable to stop the fast freight, the engineer sounded an alarm on the locomotive whistle. Harris, riding on a freight car, saw the child's plight, leaped from the train as it passed over the bridge and struck out to his assistance.

Earthquake Dead Placed at 670

New York, July 14 (AP).—Dispatches from Jerusalem to the Jewish Telegraphic Agency say that latest figures show 670 persons were killed and 2,000 wounded in the earthquake in Palestine and Transjordania. The damage is estimated at $2,000,000.

The stricken areas are described as presenting scenes similar to those of a battlefield. Thousands of tents have been raised to care for the families made homeless, while transports of food are being sent from Jerusalem and Tel-Aviv for the sufferers. The medical units of American Jewish organizations are active in supplying medical aid.

A. E. Rose Elected Director.

At a meeting of the directors of the Kingston Fair Grounds, Inc., held Wednesday, Albert E. Rose of the firm of Rose & Gorman was elected a director of the company.

Business Men Want Banks Open On Saturday Evenings

As They Are in Newburgh and Poughkeepsie, for Service to Merchants and Customers—Dollar Day August 17—Parking, Panhandlers, Bus Route and Other Live Topics Discussed by Uptown Business Men's Association.

Hot weather held no terrors for the more than 30 members of the Uptown Business Men's Association who enjoyed a chicken dinner Wednesday evening in the Advance restaurant and indulged in much oratory thereafter, in competition with the electric fans that kept the temperature of the dining room comfortable but fought hard to overwhelm the speakers' voices. One of the subjects discussed was that of the advantages of having the banks remain open on Saturday evenings.

Some time ago a committee was appointed to look into the matter and ascertain the custom in other cities. This committee presented letters received from Poughkeepsie and Newburgh. In Newburgh the banks are open from 7 to 7:30 to 9 or 9:30 Saturday evenings.

During the evening hours the banks do a general banking business, both in deposits and cashing of checks and other banking business, except discounting of notes. The banks do a rush business on Saturday night. The early part of the evening is taken up mostly with cashing checks and then the later hours of the evening by deposits from the merchants who do not want to carry a surplus of money in their safes over Sunday.

Banks Consider Service.

"In talking the matter over with the banks," writes Secretary Baker of the Chamber of Commerce, "I find it is not so much from the angle of the bank that they remain open, but more largely as a service to their customers and the public at large. From the angle of service they feel that it justifies their remaining open. They feel that they would secure the same amount of business on Monday from the merchants, etc., but they would not be giving the service to their customers which they desire to give."

In Poughkeepsie three banks are open Saturday evenings, one savings bank is open Monday evenings and one bank is open Wednesday evenings in order to accommodate the workers in a large industry that pays Wednesday by check.

The committee was continued and a motion was carried that the local banks be notified the committee would like to arrange a meeting to talk matters over.

The Panhandling Nuisance.

The growing nuisance of panhandlers and ballyhoo street salesmen was discussed, the cooperation of the Downtown Business Men's Association asked for, and a committee appointed to investigate the law and the enforcement or lack of enforcement thereof. In the meantime, it was agreed that panhandlers and other doubtful persons should be reported to Mr. Coe, telephone call 504, at once, while in action, by anyone observing them.

Change in Buss Route.

The Buss Committee reported that very soon the buss route and terminal would be changed so that St. Joseph's Church would no longer be the end of the route. Under the new arrangement the through buss will continue on Maiden Lane to Green street, to Crown street, to North Front street, stopping at North Front and Wall as the terminus and when leaving continuing on North Front to Clinton avenue.

The Parking Question.

The eternal parking question was discussed again, the principal complaint this time being the blockading of John street by parked cars and the failure to use the Rose & Gorman parking grounds.

Dollar Day, August 17.

Wednesday, August 17, was fixed as the date for the annual August Dollar Day Sale and it was decided that the stores will remain open in the evening on that date. Uniform style banners to be displayed by those participating in the sale were decided on and a committee on which Mr. Wolfson of The People's Store is chairman, other members to be named later, was constituted to collect the assessments and arrange all details.

After all these things had been talked over the members attended the show in Reade's Theatre a guests of Manager Jenier and enjoyed first class moving pictures.

CAIRO-CATSKILL HIGHWAY TO BE RECONSTRUCTED

The Cairo-Catskill highway will undergo reconstruction at an early date which will eliminate several dangerous curves and the thoroughfare will be paved for about ten miles. Work of the grader will also be needed. The work will be done by the Trap Paving Company whose bid of $428,316.30 was the lowest of several received by the State Highway Department at Albany Wednesday.

Greene Heads Albany G. O. P.

George W. Greene, Former Kingstonian, Unanimously Elected Chairman of Albany County Republican Organization.

George W. Greene, Albany attorney, son of Mary E. Greene of 206 Ten Broeck avenue, Kingston, was unanimously elected chairman of the Albany county Republican organization to succeed Edward Easton, resigned, Wednesday night when only one ballot and one vote was cast for Mr. Greene. He was proposed by Leonard Boom of Guilderland, a member of the Republican executive committee, who had marshaled the solid vote of the ten Republican towns of the county for him.

Mr. Greene had been made the virtually unanimous choice of the Republican executive committee at a meeting which took place in the afternoon when Chairman Easton formally announced his intention to resign. Subsequent to the endorsement of Mr. Greene at the executive committee meeting, Deputy Attorney General Bernard Katz, of the Tenth ward, a rival for the honor, withdrew and congratulated Mr. Greene.

Mr. Katz's action had apparently removed the last active candidate from the field against Mr. Greene. At one time during the deliberations it seemed possible that the name of Kenneth S. McAffer, a member of the executive committee, might be proposed for county chairman but the possibility died when Mr. McAffer withdrew.

The meeting of the executive committee which was held behind closed doors did not develop any of the party friction which the Albany Democratic leaders had been hoping for.

ARREST FOLLOWED MIXUP OF THREE CARS JULY 11

Maxwell Levy of New York city is under arrest following a mixup between three automobiles on the curve near Ulster Park Rest on July 11, and the hearing has been adjourned to August 10.

According to the information lodged with Judge Henry E. McKenzie of Port Ewen, there was a line of cars proceeding north at the time. One of the cars, a Ford, was being driven by Edward Griffin of New York, who is stopping at Davenport Center for the summer; a Chevrolet driven by John Van Steenburgh of this city was directly behind the Ford, while the Willys-Knight of Levy was directly behind the Chevrolet.

Griffin received a signal from the car ahead to stop and did so after signalling to the car behind, that of Van Steenburgh, which also stopped. Van Steenburgh claimed he signalled the car behind, that of Levy, he was going to stop, but that Levy did not stop and crashed into the Chevrolet which in turn crashed into the Ford. The Ford car came to a stop against a large sign reading "Tourists Accomodated" while the Chevrolet was swung around in the road.

At the hearing before Judge McKenzie Chris J. Flanagan appeared for Van Steenburgh, Judge Harry E. Schirick for Griffin and A. J. Cook for Levy. The adjournment to August 10 was agreed upon by all parties.

HEBREW UNIVERSITY DAMAGED BY QUAKE.

Jerusalem, July 14 (AP).—Examination of the wreckage of Government House, badly damaged in Monday's earthquake, revealed that a stone from a partially-wrecked tower hurtled through the roof of the chapel, destroying a picture of the former German emperor in Biblical robes.

One of the most seriously damaged buildings in Jerusalem, if not in the entire Holy Land region affected by the quake, is the Hebrew University. Its library and chemical laboratory suffered most. The damage to the University is estimated at $50,000. A tentative estimate of the losses suffered by public and private buildings in the earthquake area has been set at $1,250,000.

FIRE IN ENGINE ROOM OF RENSSELAER.

New York, July 14 (AP).—Fire was discovered today in the engine room of the Hudson River liner Rensselaer shortly after the vessel docked from Albany. The blaze was caused by oil spurting from a broken spigot on a pipe, George Jump fireman, who discovered the fire, was slightly burned while helping the crew hold the blaze in check until city apparatus and fire boats arrived to extinguish it. There will be no delay in sailing, the company advised.

Sealed in Metal "SALADA" TEA

Always delicious and fresh. Try it.

The first thing you should look for and a big thing to find—the name RCA Radiola on a radio receiver. It stands for the best radio performance buyable.

You will never fully realize the incomparable realism of Radio reception until you hear an RCA Radiola with Loudspeaker 104. Operates from your electric light socket.

1 one

RADIOLA 22—Eight tube super-heterodyne, with loop (adaptable for antenna). Tuned with a single finger! With 8 Radiotrons, $280

RCA LOUDSPEAKER 104—Power speaker with battery eliminator—clear at a whisper and clear at the volume of a brass band! Complete $275

A. C. package, for adapting Radiola No. 28 for use on 50-60 cycle, 110 volt A. C. lighting circuit $35

HARDER'S

THE ELECTRICAL STORE.

53 NORTH FRONT ST. TEL. 2140.

Virtues of Men

In my exploration for the virtues of men I have learned that patient search usually discovers some refreshing virtue wherever there has been exhibited any unusual display of energy.—Stuart Sherman.

Different Specie

Rug Peddler (to very plain housewife)—And believe me, when I tells you, mum, the usual market price of a rug like this in Persia is three beautiful women like yourself.—Boston Transcript.

Magic Power Over Dogs Brings Fame to Artist

By FRANK MALOY,
International Illustrated News Special Correspondent.

COLUMBUS, O., (I-N-N Special)—You may have noticed that pictures of dogs—haunting, heart-winning curs and thoroughbreds whose eyes hold your own and seem to speak—are threatening the "pretty girl" monopoly on the cover pages of magazines.

Will Rannels of Columbus, youthful illustrator and probably the only specialized dog portrait painter in the country, is one of the principal reasons for this circumstance. Friends of the artist say that he has some magic power over canines that enables him to grasp pictures of their souls.

Rannels' love for dogs has persisted since boyhood days when he incurred parental wrath by too frequent raids on the family ice box to obtain food and milk for all the mongrel, friendless dogs of the neighborhood.

He never passes a stray dog on the street, especially if the pup appears hungry and in need of a friend. The originals of many of his most famous pictures were rescued by him from the dog pound.

Rannels started sketching dogs when still a boy and was selling illustrations to magazines before he began to train for serious painting. Of recent years his dog pictures have created a demand among dog lovers for portraits of their pets. He has been commissioned to do dog portraits of some of the country's most famous canines.

"Mack," a beautiful setter owned by J. Walter Jeffrey, of New York, is one of the Columbus artist's best dog pictures. Other famous dogs of famous personages are scattered through New York and the Middle West.

Because of his love of dogs, Rannels has little difficulty in getting them to pose for him. There are no props or straps—not even a whip—in his studio. Where others have failed in getting animals to sit long enough for a photograph, he is able to get them to pose for hours.

The artist uses nothing but his two hands. With one he quiets the dog with a pat on the head while with the other he mixes and applies colors to his canvas.

The world is beating a path to the door of Will Ramels in Columbus, Ohio, because he paints haunting, heart-winning pictures of dogs. Fame has come to the young Ohioan because of his proficiency as the only canine portrait painter.

(International Illustrated News.)

How much chuck will a chuck hole take when a chucker chucks in chuck?

The prince of Wales has again fallen off a horse. It's a hobby with him.

When a friend asks you for your candid opinion do not forget he wants it candied.

Isn't the public a little fatigued with girls who are large for their age and marry badly?

Some one said that music is the language of love, but not over our neighbor's radio.

Affairs in China are becoming so vivid that we may yet learn to know one Chinese general from another.

More men park themselves on the wrong side of their jobs than park their cars on the wrong side of the street.

You can't believe half you hear, or half you read in print. The deaf and blind are enjoying a peculiar advantage.

The corn borer might just as well realize that he won't get an invitation to a single farmers' picnic held this year.

because O.Gs. are *better!*

15¢

The world moves . . . and a better cigarette was *bound* to come. *It came!* And O. G.! How alert smokers snapped to it. They got what they wanted. A cigarette of honey-smoothness . . . without a tongue-bite in a ton of them or a cough in a carload.

OLD GOLD

not a cough in a carload

Product of P. Lorillard Co., Est. 1760

Events Around The Empire State

(By The Associated Press.)

Elizabethtown—A panther in Roaring Brook Valley? Stanley S. Kilkenny, principal of the Elizabethtown High School, and Dr. Baldwin of Saranac Lake say they saw one recently about a mile northwest of New Russia and less than a mile west of the Elizabethtown-Schroon Lake highway. The men were eating lunch in the woods when they spied the animal standing on a log fifty feet away. It quickly disappeared into the forest. No panther had been seen in the valley since the spring of 1889.

Thousand Island Park—A miniature nine hole golf course, with a tiny lake, hills, trees and fences is being constructed in the cellar of a hotel here for the use of summer guests. The course, complete in every detail, will be illuminated by flood lights.

Saranac Lake—Your Adirondack lumberjack is as generous as he is broad shouldered, and in time of trouble or sorrow his hand goes instantly to his slim wallet. Thomas De Laire, working in a lumber camp in this district, received word that his wife had died in the little forest hamlet known as Derrick. When he left camp for home he had nearly sixty dollars, the gift of his comrades whose spokesman told him "the boys wanted to be sure there'd be plenty of flowers."

Port Kent—George Bishop of this Lake Champlain village celebrated his ninety-first birthday by picking two quarts of wild strawberries. In the evening he was host to two score relatives and friends at a gay birthday party.

Fort Jackson—Fort Jackson has a sprightly nonogenarian, too. Nelson Williams was ninety in May, but July finds him swinging a scythe as capable as ever. He has told friends that he hopes to work in the hay fields after he has reached the century milestone.

MODENA.

Modena, July 14.—Mr. and Mrs. Ralph Harcourt spent their wedding anniversary July 10 at Sylva, N. Y., as guests of Mr. and Mrs. Egbert S. Fowler.

Mr. and Mrs. Mason Roosa of Clintondale were visitors in this place Sunday afternoon.

On account of rainy weather the baseball game between Modena and Ardonia boys was not played as scheduled.

Mr. and Mrs. Thomas Dubois entertained guests at their home Sunday.

Mr. and Mrs. Harry Paltridge, Mr. and Mrs. A. T. Mackey and Homer Paltridge spent Saturday evening at New Paltz.

Russel Smith, Burton Ward and Philip Jenkins were visitors in Newburgh Saturday night.

Mr. and Mrs. Eugene Paltridge and Donald Paltridge were callers at Mr. and Mrs. Theodore Coy's at Clintondale.

Eber Smith has tendered his resignation as secretary of Modena M. E. Sunday school.

Mr. and Mrs. D. Lucy were visited by relatives at their home here Sunday.

Mr. and Mrs. Myron Shultis attended a reunion of the Shultis family at Forsyth Park, Kingston, on Sunday.

Mr. and Mrs. Eugene Paltridge attended the funeral of Mrs. Paltridge's cousin at Bloomingburgh Monday.

Mr. and Mrs. Eber Rhodes and son, Gordon, were visitors at New Paltz Sunday evening.

Mr. and Mrs. Orville Seymour were callers at Mr. and Mrs. Shultis's Sunday evening.

Mrs. Noah Paltridge visited at Joseph Paltridge's Sunday afternoon.

Mr. and Mrs. Augustus Baxter were visitors in Kingston Monday.

Mr. and Mrs. Andrew Bernard of Walden were callers in this place Sunday.

Joseph Hasbrouck had his tonsils and adenoids removed at Vassar Hospital at Poughkeepsie last week.

Mr. and Mrs. M. Shultis and Mr. and Mrs. Orville Seymour were callers in Kingston Monday night.

Mr. and Mrs. Arthur Coy were visitors in Newburgh the past week.

All the world loves a lover and it also loves to snicker at his love letters when read in court in a breach-of-promise suit.

A company has been formed in London to put on a chain of hot-dog stands, which will be no stronger than its weakest link.

Conventionality goes pretty far when a man tucks a folding hat under his chair before sitting down to listen to an opera by radio.

Some of those who believe they are being called as candidates for a Presidential nomination don't really know what they are being called.

One of our movie beauties is wearing a Hawaiian coat of feathers said to be 400 years old. Women's clothes don't last now as they used to.

Free—Kitchen Recipe Booklet—Write The R. T. French Co., Dept. N, Rochester, N. Y.

KRUEGER'S SPECIAL

Tempting! A golden brew of pure malt and hops. Blends wonderfully with food. Makes every bite taste better. Cooling in hot weather—delightful anytime—relieves thirst—costs so little. *Try a bottle today.*

WOOD'S BOTTLING WORKS, 322 B'way, Kingston, N. Y.
MORRIS W. FRIEDMANN, 12 Pine St., Kingston, N. Y.

Enthusiasm is not as a rule a thing of long life, so it means much that dealers are so strong for a gasoline as old as Socony

SO SOCONY MOTOR GASOLINE

SOCONY

Gasoline and Motor Oil

STANDARD OIL CO. OF NEW YORK, 26 Broadway

FREEMAN WANT ADS. BRING RESULTS

Hearing on Porn Habeas Corpus

An adjourned hearing before County Judge Fowler on the habeas corpus writ sworn out by Stephen Porn, held by City Judge Shufeldt for assault, second degree, was held Wednesday afternoon. Porn, who was first held on a third degree assault charge which charge was dismissed when there was no appearance, was later arrested on a second degree charge and arraigned in city court where he was held under $500 bail for action of the grand jury. Through his attorneys, Brinnier & Elsworth, a writ of habeas corpus was sworn out and the matter came before Judge Fowler on the theory that the second arrest was placing Porn in jeopardy a second time for the same crime. Wednesday testimony of the city court clerk was taken and counsel will submit briefs. Decision was reserved. Judge William D. Brinnier, Jr., and Roscoe V. Elsworth appeared for Porn and District Attorney Traver and F. C. Merritt appeared for The People.

Bobby Jones Scores a 72

St. Andrews, Scotland, July 14 (AP).—Bobby Jones played his second round of the British open golf championship in 72, one stroke under par, giving him a total for the two days of 140 and maintaining his lead in defense of the title he holds. He was a stroke over par for the first nine but clipped two strokes off coming home.

The champion faces the final 36 hole test tomorrow with an advantage of six strokes under par for St. Andrews course. He was five under par with his record equaling 68 score of yesterday and added another today. Bobby's score of 140 for 36 holes compares with par 146 for two rounds.

Bobby found when he had his round that he was leading the field by two strokes. B. Hodson of Tenby, Wales, returned a 70 today which coupled with his 72 yesterday gave him a 36 hole total of 142. Joe Kirkwood was in third place with 144, made up of two 72's.

IMMANUEL BAPTIST CHURCH WANTS $15,000

The Rev. C. H. King, pastor of Immanuel Baptist Church, Inc., Kingston, has issued the following appeal for funds:

July 8th, 1927.

Fellow Citizens and Gentlemen:

We have here in Kingston, N. Y., about 1,500 or more colored people, with a continual increase, without any social quarters.

There is now on foot a movement to establish a religious and social center for the colored people of this city.

Within the last eleven months, the pastor of the Immanuel Baptist Church of Kingston, N. Y., has interested a large number of prominent Kingstonians in the idea of establishing such center.

At present there is subscribed among the colored people $2,500; a part of their pledges have been paid in. We have secured a property on East Union street, 400 or more feet front and 360 feet deep, with three buildings, suitable for our quarters. We are rallying for $15,000 more to complete the work.

Any assistance or support you may render toward this project, will be greatly appreciated by the officers of the society, and the colored population of this city.

City Officials—E. J. Dempsey, mayor; J. Allan Wood, chief of police; William DeWitt, city treasurer; H. H. Flemming, corporation counsel; Sam N. Mann, alderman of Sixth ward.

County Officials—The Hon. Joseph M. Fowler, county judge; John H. Care, county clerk; Arthur Rice, sheriff; Dwight L. McEntee, deputy county treasurer.

Clergymen—Charles D. Ellis, D. D.; William J. Nelson, D. D.; William H. Pretzsch, D. D.; A. S. Cole, D. D.; Charles B. Smith, D. D.

Prominent Residents—D. N. Mathews, president N. Y. State National Bank; Luther C. Decker, A. A. Stern M. D.

Building Committee—The Rev. Charles B. Smith, D. D., chairman; Harry A. Tremper, secretary; F. B. Mathews, treasurer; Floyd W. Powell, attorney.

Yours for the uplift of humanity and betterment of Kingston.

REV. C. H. KING.
Pastor.

CURRENT OFFERINGS AT THE THEATRES

Reade's Kingston theatre will screen "Blind Alleys," starring Thomas Meighan, tonight. The second half of the mid-summer vaudeville carnival will also be presented. It will include six Keith-Albee acts.

The Broadway theatre will have as the cinema attraction "Babe Comes Home." There will be the usual vaudeville program.

The Auditorium theatre will show "The Black Diamond Express," starring Monte Blue.

STRICKEN WITH COLIC ON CATSKILL STREET

Fred Roy, aged about 50, who claimed to be a graduate nurse of Bellevue Hospital, was stricken with renal colic and fell to the pavement in front of the hardware store of C. Beardsley & Son, Catskill, Tuesday. He was attended by Dr. Rapp. He said he had recently undergone an operation and was in a hospital for an extended time. He was on his way to Albany, about, as he was without funds. He was given money to pay his fare to the capital by Sheriff Arbogast.

Youth Is Crowned

The John Scott medal and $1,000 prize is in possession of youthful D. D. Knowles, of New York City, inventor of the grid-glow relay, the most sensitive current controlling apparatus ever developed. Picture shows Knowles with the device, which functions on the billionth of a watt, and can be set in operation by the wave of a hand.

(International Illustrated News.)

Dictator

Roumania has a King, and Queen Marie, of beauty testimonial fame, but it is ruled by a dictator, Jean Bratiano. This is his newest photo, taken a few days after he again became premier.

International Illustrated News.

LECTURE DEMONSTRATION AT KERKONKSON TUESDAY.

The subject of next week's lecture demonstration, to be held in the office of the Central Hudson Gas & Electric Corporation at Kerhonkson on Tuesday afternoon at 2 by Miss Nellie Davenport will be "Refrigeration by Electricity".

Several varieties of frozen delicacies will be prepared in the electric refrigerator. It will be explained how desserts and salads can be frozen with little effort and attention.

Many helpful ideas as to chilling desserts and salads which are not actually frozen and suggestions for serving new and tempting iced drinks will be given.

All the women of the vicinity are cordially invited to attend this meeting.

CATSKILL MUST SOUND FIRE ALARMS FROM BOXES

The village board of trustees of Catskill has issued orders that all fire alarms must be sounded through the means of alarm boxes from 6 a. m. until midnight, otherwise they will receive no heed from the fire department. The reason for the order is because when alarms are phoned the warning siren is sounded by hand and many times the operator does not manipulate the signal so that it can be distinctly understood by the fire department and the apparatus loses time in finding the fire. When the warning is sent in from a box the number is recorded on the register and the firemen have no trouble locating the blaze.

Secures Stenographic Position.

Miss Ardis Frost, an honor and experienced graduate of Spencer's School, 237-239 Fair street, has secured a permanent position as stenographer, typist and clerical assistant with the A. R. King Manufacturing Company, 75 Prince street, this city.

French Jersey Affords Snappy Sports Outfit

This is a chic outfit of French jersey. The pale pink skirt is knife plaited, while the blouse is of the same shade with a band of deep rose encircling the hips. Over this is worn a jacket of rose with white buttons. The scarf carries out the same two-toned effect, while the hat is of pale pink.

Newest Gloves Are in Interesting Variety

By those who realize the importance that minor details play in the assembling of a complete wardrobe considerable attention and thought are given to the selection of gloves. Never before have they reflected such diversity both in styling and color combinations. Aside from the fact that there is a type of glove for every occasion, there is the added problem of selecting the glove with an eye to color blending and appropriate leather or material. Then, to make matters still more complicated, new leathers almost as numerous as those now seen in shoes have been employed, including pigskin, bearskin, capeskin, glace kid, doeskin, suede, chamois and the familiar woven fabrics.

Colors are subtle and match the most delicate shades to include the new tones of beige, nude, tan, gray and brown. Models range from the very simple slip-on type without trimming of any kind to those having elaborately embroidered cuffs, with, of course, some very attractive sports types with gauntlet tops, single button or clasp, and those with shirred elastic at the wrist.

For wear with afternoon costumes it appears that the plainer gloves are the more fashionable. Smart little pull-ons of chamois, doeskin, suede or capeskin fit perfectly over the hand and reveal no trimming other than a scalloped top, with or without small perforations. But for those who desire the short wrist-length glove there are models with cuffs that show either straight little bands or flaring, perky affairs boasting petit point embroidery or fine scroll wrought in gold or silver metal thread. Steel studding in the form of tiny nail heads is used in an all-over effect on either gray or black gloves. Surprising as it may seem, there is evidence in some smart circles of the return of black kid gloves, but relieved by a touch of color in the cuffs or when combined with white in stitching and other treatment.

Suitable Clothes for Ocean, Railroad Travel

For ocean travel, the woman of the world concentrates upon semisports clothes. They are the classic costumes that are correct for country wear this year wherever smart women gather together, tweeds and jerseys, simple lines and sweater effects, the generally informal type of chic that is a perfect complement to the nautical atmosphere.

Upon the train, the costume situation alters. There, no summer outfit is smart unless it is also cool, actually and in appearance. While a little sports feeling may board the train, it is not of the same country character as that on shipboard. The most satisfactory costumes are of lightweight, lusterless silk. Shiny fabrics, such as satin, have no place in the pullman, and colors should be dark or neutral. —Vanity Fair.

Black Tulle Is Smart for Girl's Dance Frock

Among the smartest dance frocks shown for youthful wearers are several fashioned of black tulle. One has three layers of tulle superimposed one over the other, and an extremely full ruffle to form the lower part of the skirt. A crushed sash is brought tight about the hips and held in place over the left hip with two enormous flowers in yellow and orange.

Stop Him!

A correspondent notes that a man in Chicago ran over a girl while driving to a hall where he was to give a lecture on "Public Safety," and suggests that he begin his address to the judge with: "Unaccustomed as I am to public speaking. . . ."

29c Linen Paper in popular club shape in white, blue, buff & pink 17c

EVERYTHING for EVERYBODY
ROSE AND GORMAN
KINGSTON'S LARGEST STORE
Store Hours, 8:30 to 5:30 p. m. Saturdays Until 10 p. m.

100 CALLING CARDS printed, with attractive leather case... 79c

Keep Cool-Get Your Summer Needs Now

SAMPLE SALE OF LEATHER PURSES

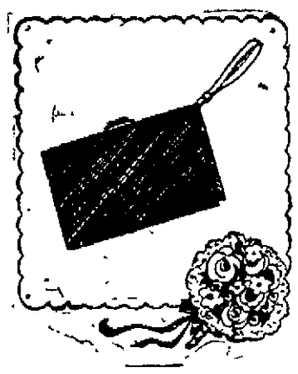

AND HAND BAGS AT ONE-THIRD OFF

LACE VESTEES ARE POPULAR

NEW LACE GUIMPS
Black and white, dainty and beautiful.
$2.50 to $4.50
SILK COLLAR and CUFF SETS in new summer colors.
Special $2.98

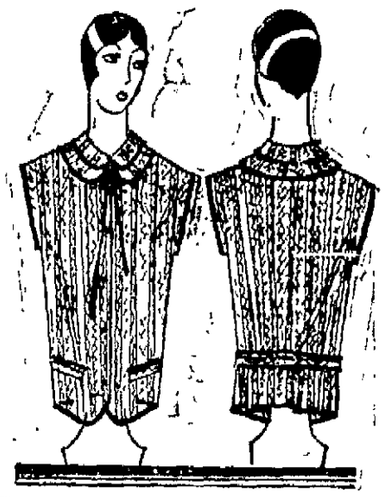

All styles and the popular colors and leathers, Alligator, Lizard, Calfskin, Pin Seal, Cowhide, Goat, Snakeskin, Suede and Patent Leather.

Regular.	Sale Price
$ 2.97 Bags	$ 1.97
4.98 Bags	3.32
5.98 Bags	3.97
6.50 Bags	4.33
6.98 Bags	4.65
7.50 Bags	4.97
7.98 Bags	5.50
10.00 Bags	6.67
10.98 Bags	7.32
11.50 Bags	7.67
12.00 Bags	7.98
12.50 Bags	8.33
13.50 Bags	8.77
15.00 Bags	9.95

JULY SALE OF LADIES' HOSIERY
All First Quality.

KAYSER SILK HOSE

Full fashioned, pure silk, slipper heel. Colors ALUMINUM, WHITE, PLATINUM, BAMBOO, CHATEAU, FLESH, PATIO, CHALET, ROSE, TAUPE, CIRCASSIAN.

$1.65

"KAYSER" THREAD SILK HOSE

High silk, slipper heel, reinforced garter top. Colors BAMBOO, NUDE, NATURALE, ARAB, CHATEAU, CHALET, ILLUSION, ALUMINUM, PLATINUM, ROSE TAUPE.

$1.95

SEE THESE BIG SPECIALS—Second Floor

Floor Sample Sale of Summer Furniture!

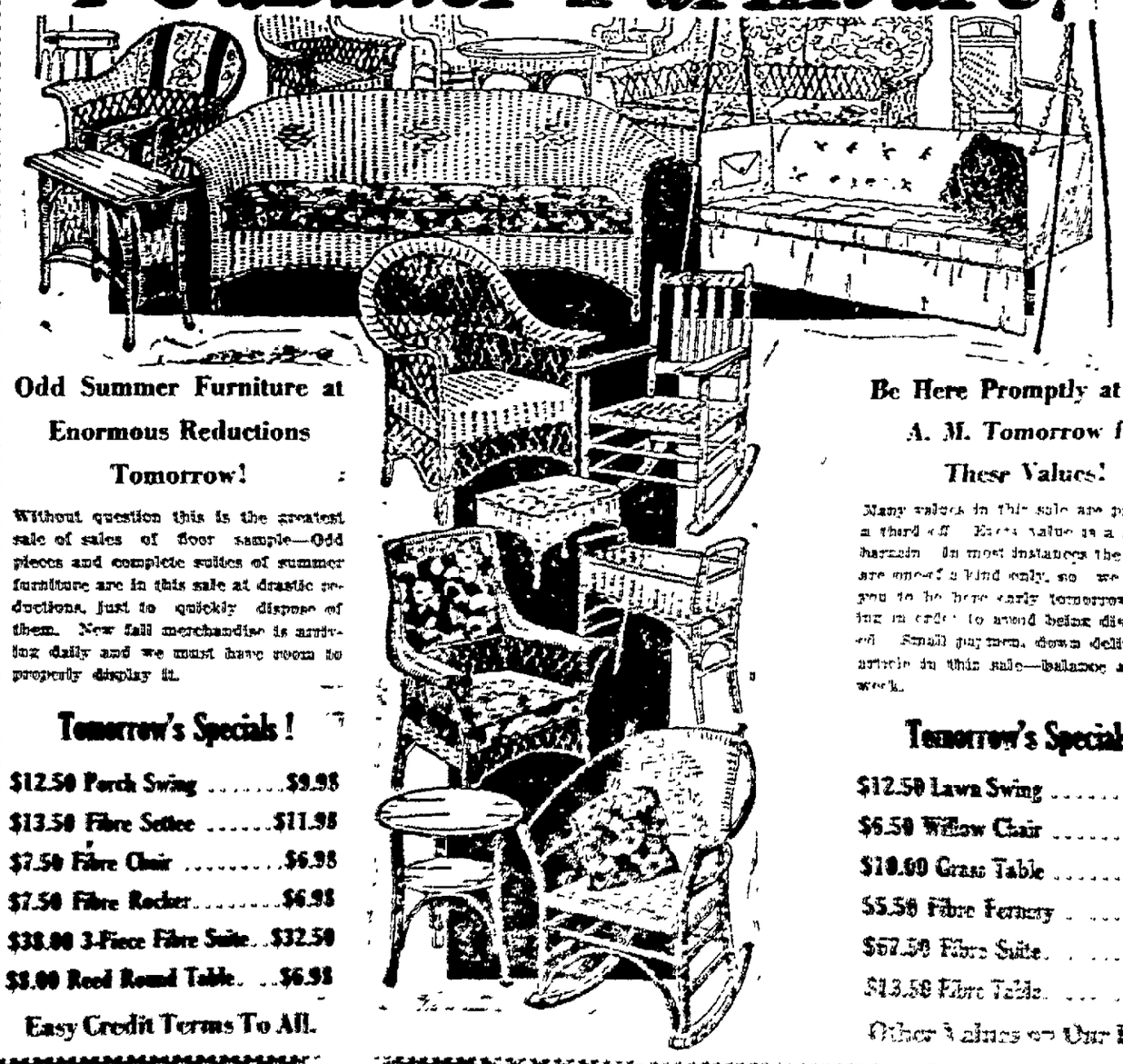

Odd Summer Furniture at Enormous Reductions Tomorrow!

Without question this is the greatest sale of sales of floor sample—Odd pieces and complete suites of summer furniture are in this sale at drastic reductions, just to quickly dispose of them. New fall merchandise is arriving daily and we must have room to properly display it.

Tomorrow's Specials!

$12.50 Porch Swing $9.98
$13.50 Fibre Settee $11.98
$7.50 Fibre Chair $6.98
$7.50 Fibre Rocker $6.98
$38.00 3-Piece Fibre Suite $32.50
$8.00 Reed Round Table $6.98

Easy Credit Terms To All.

Be Here Promptly at 8:30 A. M. Tomorrow for These Values!

Many values in this sale are priced at a third off. Every value is a genuine bargain. In most instances the articles are one of a kind only, so we advise you to be here early tomorrow morning in order to avoid being disappointed. Small payment down delivers any article in this sale—balance at 10c a week.

Tomorrow's Specials!

$12.50 Lawn Swing $8.98
$6.50 Willow Chair $4.39
$10.00 Grass Table $8.98
$5.50 Fibre Ferinery $3.98
$57.50 Fibre Suite $59.00
$13.50 Fibre Table $11.98

Other Values on Our Floors.

Kingston Daily Freeman.

TERMS.
Per Annum in Advance by Carrier.... $7.00
Eighteen Cents Per Week.
Per Annum by Mail..... $6.00

Entered as Second Class Matter at the Post Office at Kingston, N. Y.
Published by Freeman Publishing Company, Freeman Square, Kingston, N. Y. Jay E. Klock, President; A. W. Hoffman, Vice President; Alfred DuFlon, Secretary; Harry DuBois Frey, Treasurer. Address, Freeman Square, Kingston, N. Y.

Member of The Associated Press.
Member American Newspaper Publishers' Association.
Member Audit Bureau of Circulations.
Member New York State Publishers' Association.
Member New York Associated Dailies.
Official Paper of Kingston City.
Official Paper of Ulster County.

Please address all communications and make all money orders and checks payable to Freeman Publishing Company, Freeman Square.

Telephone Calls.
New York Telephone—Main Office, Downtown, 2200 Uptown Office, 882.

KINGSTON, N. Y., JULY 14, 1927.

Says one of those brief, general information statements that frequently appear, detached and irrelevant, in our daily newspapers "A falling cat always lands on its feet A 'slow' moving picture shows that the cat's head is the first part of the body to turn right side up. Then the muscles of the neck take on a tension which starts the body into quick action, resulting in the body twisting into the proper position for landing" Now that this great scientific fact is so carefully recorded by means of the "slow" movie, all that remains is to have the pictures displayed before all the nation's kindergartens, so that budding young aviators and other experimentally inclined children will no longer need to throw the family cat out the attic window.

The astonishing thing about Ford's public retraction of all criticisms of the Jewish people appearing in recent years in the Dearborn Independent, is his statement that he did not know about these articles. A good many thoughtful persons have felt that Henry Ford was a little out of his element as a publisher. His genius has never seemed to lie in the direction of journalism Yet the public has believed that the ideas presented there were held, or at least not disapproved, by Ford Now, it appears, he not only did not authorize these expressions of opinion, but did not even know of them. He never read "his own" magazine. His apology for the anti-Semitic attacks seems sincere and thorough. Yet it would not have been necessary to apologize if he had been more careful about the use of his money and his name.

CAMPING PERILS AND JOYS.

Reading a doctor's list of the dangers that threaten unwary campers, one is almost led to believe that camping is more trouble than it is worth. Among the essentials, the doctor names watchfulness for contagions and infections; protection of water supply; sanitary disposal of waste; assurance of a safe milk supply; thorough and regular inspection of campers, food handlers and food supplies. Among the evils to be warded against he names fire hazards, swimming dangers, unsafe boats, poison ivy, insect pests, and over-fatigue.

In spite of which harrowing array of possible ills, the family that says, "Oh, let's stay home where all these things are taken care of already," is probably making the mistake of its life. Getting out and away from the everyday scene and routine is so valuable, mentally, physically and spiritually, that it is worth all the thought and trouble it entails. And when you once get the hang of camping out or safely enjoying the out-of-doors in other ways, you find that the necessary precautions don't take too much time or energy, either, and are wholly compensated for by the great enjoyment derived. The moral of which is: Don't be too lazy-minded to take an outdoor vacation.

HIGH PRESSURE SELLING.

Addressing the National Association of Industrial Advertisers, Glenn Frank made this sensible comment on salesmanship:

The "high pressure" salesman is a caricature of the real genius of salesmanship—he is the proof that salesmen, like athletes, may be over-trained. Amid all the clamor and Babbitry of "supersalesmen," sanity is reappearing. We know that the salesman or advertising man must know far more than he uses in order to use what he uses effectively. He depends upon information, not upon argument. I have been "high-pressured" into buying things, but I always have resented it and I believe "high pressure" methods have their reflection in harming or retarding business

The commercial "go-getter" has had his day, and perhaps enjoyed a little too much admiration and thought a little too well of himself. It isn't always the spectacular salesman who does the best for his firm or himself. High pressure invites resistance. Much of the "sales resistance" complained of now in this country is the result of too much pressure used on unwilling or weak-minded buyers Better a string of contented customers over a period of years than a lot of customers who tumble like so many dominos to the onslaught of an over-aggressive salesman. Good selling is like good gardening. Cultivate the field well, but don't take everything out of it in one crop.

MOVIE INCITES RIOT.

It may surprise many to read that an American film entitled "The Moon of Israel" caused a riot in Delhi, the capital of India, and only a successful battle by the police prevented the destruction of the theatre by the excited mob. The explanation offered is that the film depicts the Israelites under brutal Egyptian rule and that the Egyptians are Mohammedan as well as a large part of the population of India This fact alone would seem hardly sufficient to explain the popular fury in Delhi, although it may be safely assumed that the Egyptians of the piece (who excited sympathy in Delhi because their remote descendants are Mohammedan) were as monstrously wicked creatures as can be conceived by the most lively imagination. Movie melodrama runs to extremes in this particular, particularly when a foreign villain is offered for the delectation of 100 per cent Americans

"American movies," comments an experienced observer, "are fiercely partisan both in matters of religion and nationality Let it fall to their task to picture a Moslem or a Buddhist, and they can turn out as villainous a customer as ever chilled the spines of an audience that delights in terror. Let it fall to their task to depict a Mexican, and ninety-nine times out of a hundred he is a desperado on the style of Villa Almost invariably in movies Turks are barbarians, Englishmen are dolts and Chinese are drug-fiends, though it goes without saying that nations are not divided into these neat categories. If an American movie ever appeared in which a Mexican or a Japanese or another of these despised foreigners figured as the hero, with a 100-per-cent blond, native Nordic actually as the villain presumably the earth would end in Hollywood."

THAT BODY OF YOURS

BY

James W. Barton, M.D.

(Registered in accordance with the Copyright Act.)

WHAT CHEWING THE FOOD DOES.

Just how important the pancreas is to that body of yours was definitely shown when Banting was able to save the lives of diabetic patients with insulin, which is extracted from the pancreas of animals

As you know the juice from the pancreas, the pancreatic juice, does of itself, all the different jobs that the other digestive juices do For instance the saliva in the mouth changes starch into sugar, and so does the pancreatic juice Also the stomach or gastric juice changes meat and eggs into a form that can be absorbed by the blood, and this is likewise done by the pancreatic juice, and finally the bile or digestive juice manufactured by the liver, breaks up the fats, as does also the pancreatic juice.

It would seem that if the saliva, stomach or gastric juice, or bile, failed to do any part of their work, that the pancreatic juice was there to complete the job of making the food ready to be absorbed by the blood

Now although Nature is looking after you in this way, if any of these other juices fail to any great extent, then the pancreatic juice may not be able to entirely make up for this failure and trouble results.

For instance, it has been discovered that where the food is not chewed sufficiently, and thus mixed with the saliva, then when it arrives in the stomach in an unprepared state, that damage to the stomach wall, ulcer, may be one of the results thereof.

What is the suggestion?

That you should chew your food well and thus break it up well so that it not only becomes softened and moistened by the saliva, but also gives the saliva a real chance to change the starch into sugar before it reaches the stomach.

This doesn't mean that you should necessarily count the number of chews you give to each bite of food, but it does mean that you should really chew your food before you swallow it.

If you do, you make it easier for each one of the other digestive juices to do its work.

Optimist's View

Friend who is pessimistic drops in to say there are more liars per square mile nowadays than at any time in the history of the world. Well, an optimist would just says "Population's increasing"

COLLEGE NIGHT
EVERY FRIDAY
GOLDEN RULE INN

HIGH FALLS

High Falls, July 14.—Preaching service in the Reformed Church Sunday morning at 10 30 Sunday school at 9.30.

Margaret and Katherine Steen are spending two weeks of their vacation with their uncle and aunt, Mr. and Mrs Clarence Cox in Poughkeepsie.

Mr and Mrs. W L Krom entertained two of Mrs Krom's nephews from Pennsylvania the past week

Mr. and Mrs. David Wood visited Mr. and Mrs George Grant on Saturday afternoon and evening

Mrs Elma Schoonmaker of Kingston has been spending a few days with relatives here.

Spencer Bane of Greenwich, Conn., spent the week end with Mr. and Mrs Oscar Church

Mr and Mrs Oscar Edwards of Kingston and Mr and Mrs John B Shaw of Brooklyn were in this place last week and visited the High Falls Cemetery.

Mrs E D Kortright and Mrs. Stanley Stein called on Miss Gussie Schoonmaker on Monday afternoon

Jacob Feinberg has returned home from New York very much improved in health

The Ladies Aid Society met on Thursday last in the lecture room of the church and plans were made for the annual fair and hot supper on August 4. Contributions of useful articles will be very much appreciated

Mr and Mrs Stanley Steen and Mr and Mrs George Grant motored to New Paltz on Sunday afternoon and called on Mr. and Mrs Millard Roosa.

Mr. and Mrs George Curry of Liberty called on Mrs Deliah Yeaple Sunday afternoon

Mr and Mrs Charles Stepath and son Myron, and daughter Elizabeth, are guests of Mrs Stepath's parents, Mr. and Mrs M S Davis.

Mr and Mrs Stanley Steen and daughter Mary, were dinner guests of Mr. and Mrs George Grant on Sunday

Asa Clearwater has erected a fine stucco bungalow on the mountain road on the farm formerly owned by Luke Clearwater.

Miss Harriet Snyder of Newburgh is visiting Mr. and Mrs. Thomas Snyder on Main street.

Mr. and Mrs. Leonard Coddington and father Jesse Coddington, of Pleasantville were guests of Mrs. M E Sheeley over the week end.

A number of people in this place are picking red berries and cherries for Loren Coddington.

The Rev. Father Fitzpatrick of New York called on Mr. and Mrs. William Fitzgerald and Mrs. Katherine Joseph on Sunday.

Mr. and Mrs. Hubert Smith left on Monday for Atlantic City where they will enjoy a part of their vacation.

Mrs. Kathern Joseph and Mrs. E. C. Depew called on Mrs E. D. Kortright and Miss Belle Van Wagenen on Tuesday evening.

Mrs. Joseph Kortright of New York, who is spending the summer with her daughter and son-in-law, Mr. and Mrs Lewis Westbrook, of Kyserike, was the guest of her cousin, Mrs. E D Kortright, on Wednesday.

STONE RIDGE.

Stone Ridge, July 14.—"Border Land Christians," is the theme for the morning sermon by the Rev. C. Van Tol at the Reformed Church next Sunday at 10:30 a m. Sunday school convenes at 11:45 The Christian Endeavor will meet at 6 45 instead of 7 p m

Mr and Mrs A J Snyder of Rosendale were visitors at the Palen home Sunday.

A community gospel service participated in by all the churches of the community, is scheduled for the Grange Hall next Sunday night at 7:30, standard time. The service is the result of the invitation of the local Grange. First on the program will be a community sing, in which the congregation will sing the old gospel songs. There will be a large union chorus choir, which will lead in the singing and render special numbers The Rev C Van Tol, pastor of the Reformed Church, has been selected by the ministers as the speaker The Rev. Jay Holmes Smith, pastor of the M E Church, will have charge of the service. The Rev Mr Agnew, of the Protestant Episcopal Church, regrets that services elsewhere prevent his taking part in this meeting "Road-Makers," is the subject selected by Rev. Van Tol for his sermon.

The picnic of the Sunday school of the M. E. Church will be held in Forsyth Park, July 26.

Mr. Esper is remodeling his house.

Mrs E Smith of Olive Bridge visited last Sunday with her son, Edward Bush

"If We Confess," is the sermon subject for the 11 o'clock service announced by the Rev. Jay Holmes Smith, pastor of the M. E. Church. Sunday school convenes at 9:45 with the worship service in charge of Mrs. Clifford Bastin The evening gospel service will be merged in the community gospel service at the Grange Hall.

On last Tuesday at the home of Mr. and Mrs Ernest Boss the Rev. C. Van Tol administered the rite of Baptism to their little son, Frederick Jacob Boss.

Mrs. Jay Holmes Smith is attending the summer school of home missions at Ocean Grove, N. J., as a delegate from the Newburgh district

The annual fair of the Builders' Class of the M. E. Church will be held next Tuesday, July 19.

TWENTY AND TEN YEARS AGO.

July 14, 1907.—Fischer's Hotel on the Strand destroyed by fire.

Joseph Michullan and Thomas Drocuno, Italians, drowned at Pell's Dock, Esopus.

The Jacob's Valley sewer caved in a distance of one hundred feet.

July 14, 1917.—General contractors of city met to organize a local association to affiliate with the National Contractors' Association.

Body of Semon Marzkov, deck hand on steamer Homer Ramsdell, who was drowned while swimming, recovered from Rondout creek

Mrs William DuFlon died at her home on Clinton avenue after a long illness

Displaying the Flag

The Shenandoah method of displaying the American flag is as follows: A hole is placed in the curb and plugged when not in use. A flagstaff is erected 14 feet 6 inches and the diameter at the base is 1¾ inches. A weather-proof American flag, size 4 by 6 feet, is put up. These flagstaffs are always placed near the curb line near the pavement and the gutter and are 122 feet apart.

DAILY LESSONS IN ENGLISH

By W. L. Gordon.

Words often misused: Don't say "the four brothers resemble each other." Say "one another" when referring to more than two.

Often mispronounced: routine. Pronounce the ou as oo in "food," i as in "police," accent last syllable.

Often misspelled. scrupulous; three u's.

Synonyms: shrewd, keen, discerning, sagacious, judicious, wise, clear-sighted.

Word study: "Use a word three times and it is yours." Let us increase our vocabulary by mastering one word each day. Today's word: COVETOUSLY, desiring earnestly. "He had been covetously longing for it in vain."

The women of this country spent $100,000,000 for cosmetics and perfumes last year. A scent here and a scent there makes a tremendous total.

Too much is being made of the fact that a recent novel took ten years in writing. The modern reader wants something he can consume in an afternoon.

LOOK AND LEARN.

By A. C. Gordon.

1. Under what flag did Columbus sail?
2. Who was the pioneer builder of the American department store?
3. What is the ruler of Persia called?
4. What colors combined produce orange?
5. What two birds are most abundant in the U. S.?

Answers to Yesterday's Questions.

1. Mary, Queen of Scotland.
2. That blood circulates.
3. His father is an American of Swedish extraction on his father's side.
4. Agriculture.
5. Rayon.

Bites-Stings
Soothed and healed by applying gently
VICKS VAPORUB
OVER 21 MILLION JARS USED YEARLY

Shut down on this waste

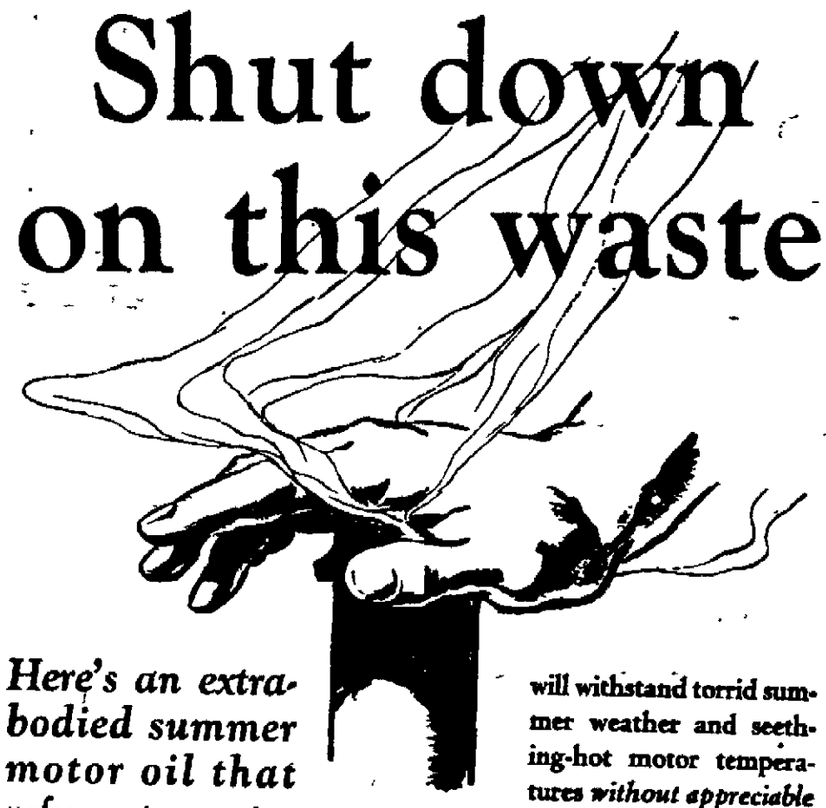

Here's an extra-bodied summer motor oil that refuses to evaporate—

ATLANTIC
PARAFFINE BASE
"Heavy"

EVAPORATION through the crankcase vent means many miles less per quart. With ordinary oils it is a gigantic waste!

Get Atlantic *Paraffine Base* "Heavy." It is a remarkable new evaporation-proof, heat-and-wear-resisting summer lubricant. It is what automotive engineers have sought for years . . . an oil that will withstand torrid summer weather and seething-hot motor temperatures *without appreciable evaporation.*

With Atlantic *Paraffine Base* "Heavy" you'll find yourself buying less oil than your car ever consumed before. It is the longest-lasting oil you have ever used. Were it not for road dirt contamination and gasoline dilution it would be *almost impossible to wear this oil out!*

Atlantic *Paraffine Base* "Heavy" thoroughly meets the summer-oil recommendations of lubrication charts for practically all cars and trucks. Get it wherever you see the Atlantic red-white-and-blue sign.

ATLANTIC
PARAFFINE BASE
MOTOR OIL

"Heavy"—*for summer*

Evaporation tests prove the quality of this oil
At 760° Fahrenheit (more than three and one-half times the temperature of boiling water) Atlantic "Heavy," under repeated tests, showed an evaporation loss of *less than 1%*.
Twelve other representative "heavy" oils, under identically the same tests, showed evaporation losses ranging up to 42%.

Kingston Oil Company, Inc.
Distributor

A *suit that will make you proud of yourself!*

Made by Spalding—with just the dash and snap that you would expect from a house that has specialized in athletic equipment for over fifty years.

In a Spalding suit you'll have the professional air. You'll look like a *swimmer*—and that's the secret of looking well on the beach!

We have a full line of Spalding Suits. New one and two piece models. Fascinating new color combinations. Sizes for every member of the family.

Colors, materials, workmanship—all are *guaranteed*. Prices are attractive, too.

O'REILLY'S
530 B'way & 38 John St.

VACATION

CIGARS

P. SCHUYLER	F. & D. CIGARS
ROYAL MOOR	J. B. BACK & CO.
BLACKSTONE	EL PRODUCTO
LA PRIMADORA	BERINGS
WEBSTERS	ROBERT BURNS
PHILA H. MADE	OPTIMO
LA PALINA	EL-ROI-TAN
ADMIRATION	BACHA
CHANCELLOR	DUTCH MASTER
ELVERSO	BYER'S PERF.
ANTONIA & CLEO	MEDALIST
CARL UPMAN'S	CHIEF JUDGE
HAVANA RIBBON	CINCO INV.
WHITE OWLS	MI VEGA
CREMO	WM. PENN

They are Packed in Packs of 5 or 10 Cigars,
In Boxes of 25 or 50 Cigars.
BEST AT REASONABLE PRICES.

BYER'S CIGAR STORE
259 Fair Street, Kingston, N. Y.

AUTO RUNS 59 MILES ON GALLON OF GAS

Automobile engineers who worked for years in an effort to reduce gasoline consumption have found the solution in a marvelous invention that fits all cars. An actual test made by one of the engineers showed 59 miles on a gallon of gas. Thousands of car owners have already installed this new invention. They not only report amazing gas savings but are also surprised to find quicker pick-up, instant starting, smoother running motors and disappearance of carbon. E. Oliver, 1041-3213 W. Winnebago St., Milwaukee, Wisc., for a limited time is offering a free device to those who will help introduce it. He also needs men everywhere to make over $100 weekly in their own territory taking care of local business. Write him at once for free sample and big money making offer. —Adv.

INSURE YOUR HEAD

The best policy for you is to buy a box of LINX today and be convinced that it is the best little remedy for HEADACHE and NEURALGIA that you have ever used. Two with a swallow of water will afford relief in a very few minutes.

TRADE Linx MARK

Headache Insurance in Tablet Form 25c

LITTLE LINX TAKE OUT THE KINKS

Sold at all Drug Stores.

Tender, Aching Perspiring Feet

Amazing Relief in 5 Minutes or Money Back.

Get a bottle of Moone's Emerald Oil with the understanding that if it does not put an end to the pain and soreness and do away with all offensive odors your money will be promptly returned.

Don't worry about how long you've been troubled or how many other preparations you have tried. This powerful penetrating oil is one preparation that will help to make your painful aching feet so healthy and free from all soreness and distress that you'll be able to go anywhere and do anything in absolute foot comfort.

So marvelously powerful is Moone's Emerald Oil that thousands have found it gives wonderful results in the treatment of dangerous swollen or varicose veins. Wm. F. Dedrick Drug Store, Robt. F. Avery, Prop., and McBride Drug Stores, Inc., are selling lots of it.

REPORT OF THE CONDITION OF THE

KINGSTON TRUST COMPANY

at the close of business on the 30th day of June, 1927.

RESOURCES.

Specie		$ 13,904.67
Other currency authorized by the Laws of the United States		138,639.00
Cash items, viz.: Exchanges and checks for next day's clearings	$18,640.28	
Other cash items	36,463.08	
		55,103.36
Due from The Federal Reserve Bank of New York less offsets		253,180.00
Due from approved reserve depositaries, less offsets		54,595.43
Due from other banks, trust companies and bankers		22,030.42
Stock and bond investments, viz: Public securities		3,071,138.62
Loans and discounts secured by bond and mortgage, deed or other real estate collateral		141,654.08
Loans and discounts secured by other collateral		1,238,109.97
Loans, discounts and bills purchased not secured by collateral		1,799,509.32
Bonds and mortgages owned		172,450.00
Real estate, viz: Bank buildings		55,000.00
Other assets, viz: Furniture and fixtures	$ 5,000.00	
Accrued interest not entered on books at close of business on above date	22,677.95	
		27,677.95
Total		$7,073,292.42

LIABILITIES.

Capital stock		$300,000.00
Surplus: Surplus fund	$400,000.00	
Undivided profits	53,191.12	
		453,191.12
Deposits: Preferred as follows: Due New York State savings banks		196,000.78
Other deposits due executor, administrator, guardian, receiver, trustee, committee or depositary		11,773.09
Deposits by the State of New York		96,000.00
Deposits otherwise preferred, if any		74,676.53
Not preferred as follows: Deposits subject to check		1,999,399.15
Time deposits, certificates and other deposits, the payment of which cannot legally be required within thirty days		4,098,713.88
Cashiers' checks outstanding, including similar checks of other officers		29,700.93
Certified checks		990.76
Unpaid dividends		2,990.00
Due trust companies, banks and bankers		96,900.03
		6,608,773.37
Bills payable, viz.: Secured by obligations of United States, including certificates of indebtedness, sold with agreement to repurchase		275,000.00
Other liabilities, viz.: Dividends unclaimed for dividends, etc.		95,000.00
Accrued interest on bonds on books at close of business on above date		720.00
Accrued interest not entered on books at close of business on above date		2,607.32
Total		$7,073,292.42

IS PEACE IN SIGHT FOR BLOODY HERRIN?

Indians, clans, strikers and strikebreakers, Klan and anti-Klanners and rival beer gangs have fought in Little Egypt, the territory around Herrin, Ill. Charles Birger, above, gang leader, is now on trial for murder, and some see the end of the last phase of war in his trial. Scenes show the battleground after a Klan fight and soldiers on duty in a strike war, both among the bloodiest history of the district.

(International Illustrated News.)

Birger's Murder Trial—End of Strife in Little Egypt, or Only End of Chapter?

By L. E. EARLY,
International Illustrated News Staff Correspondent.

BENTON, Ill. (I-I-N).—Is peace at last coming to "Little Egypt," that southern triangle of Illinois so long torn by bloody battles?

The peacefully inclined residents shake their heads doubtfully. Too often have their hopes been raised.

And as Charles Birger, gang leader and central figure in the latest disturbance, goes on trial for murder here, they see only the end of a chapter, not the closing of the book.

The dark and bloody ground seems to imbue those who walk over it with its essence. It was here, years ago, that the Shawnee Indians, the craftiest and most bloodthirsty of the tribes, settled. Woe to the tribe that poached on their hunting ground; woe to the stranger who fell into their hands.

In 1802 the Kaskasias drove them out; and a few years later the white drove out the Kaskasias. And as fierce as the Indians were the early settlers in this part. Poor whites, driven by poverty from Tennessee, Kentucky, Virginia and the Carolinas, determined to make their last stand for power or die; outlaws from the more settled Ohio, and hardy frontiersmen, pushing on, not in fear of danger but for love of it.

General lawlessness bubbled up time and again, then simmered down to a feud. The Bulliners, Hendersons, Russells and Crains were the principal families, warring on each other, firing from ambush, or meeting in pitched battles.

100 DIE.

More than 100 died in the war, and few of this number died on the gallows.

As clan lines faded, political lines were drawn, and Republican and Democrat settled tarriff debates with pistol and shotgun. And as party lines faded, new causes for war arose.

The game of fighting the soil for a living had given way to mining, and the mines brewed fights. Unions were organized, and strikes came. Battles with strikebreakers followed, with a bloody violence.

And then came the Klan. In most parts of the country a little violence and few riots developed. But the Klan was a life and death matter in Williamson nad Franklin Counties. Glen Young came in as chieftain, and under his direction the Klan became powerfully militant.

Meanwhile, there had drifted into the land Charles Birger, who knew a little about the booze market in Chicago, and Carl Shelton, formerly a cigar store proprietor in East St. Louis. They saw in each other the ideal partner, and together they brought the liquor business to wholesale proportions in the territory.

WAITED CHANCE.

While the Klan fought on, they settled back and waited, making ready for the end of the crusading enthusiasm of the Klan. And when the day came, hastened by scores of sniping shots that made life uncertain for Klan leaders, Birger and Shelton were in control of a vast liquor business in the region.

Road houses were established convenient to all mines. Entertainment of every sort was provided. And the men waxed rat over the profits they were able to extract from the $2,000,000 weekly payroll of the district.

Then Birger and Shelton split—in a fight over a woman—and each vowed to drive the other out of the county. From Chicago Birger imported swarthy Sicilians, who would, and did, kill when asked. Shelton drew on the underworld of St. Louis. And from both those and other large cities, outcasts drifted in and attached themselves to one or another of the gangs.

MAYOR SLAIN.

Battles were frequent. Mayor Joe Adams, of West City, suspected of aiding the Shelton faction, was called to his door and shot. Road houses were raided. Machine gun bullets spat as rival gang members met. Peace officers, unless they were actual members of the gang, feared to interfere. The citizenry appealed to the Governor of the State for the militia, but the answer was that it was hopeless to attempt to bring order.

The climax came when an airplane sailed over Shady Rest, a Birger roadhouse, and dropped bombs. Birger men answered with machine gun fire, and when the smoke had cleared, Birger vow-d he'd get even with Shelton. He had to hire an entire fleet of planes.

At last someone on the inside confessed. Birger and several of his lieutenants were arrested. Now they're on trial here, accused of the murder of Adams. Art Neuman, one of the lieutenants, made a confession implicating Birger in the murder of Lory Piece, a State highway policeman, and in causing the death of his young wife, Ethel.

Birger's power may be crushed. The booze gangsters may be driven out. But peace has not yet come to Egypt.

BEAUTY SHATTERS TRACK MARK

Mildred Wiley, Boston's "beauty queen of track athletics," now is joint holder of the women's national standing high jump record. She hurdled up and over the bar at 4 feet 11 inches.

International Illustrated News.

Comes in State

With gems in his ears and perfume about his person, and surrounded by a troop of bejeweled aides, Sir John Saijan Singh, Maharajah of Ratlam, is visiting the United States. He came from India to enter his polo team in American matches at Meadowbrook, N. Y.

DANCE TONIGHT

Under the Cool Fan Breeze.

PAVILION HALL, LOUVILLE

Music by the

St. Louis Rhythm Kings.

FRIDAY

Come Here and Take Advantage of the Wonderful Values We Offer You for

69¢

Bargains That Will Interest the Thriftiest Shopper

VALUES WORTH COMING MILES FOR

L. B. VAN WAGENEN CO.

Borst Grocery Co.

INC.

THREE SERVICE STORES

CLEAN AND SANITARY.

203 FOXHALL AVE. PHONES 2660-2661.

83 ST. JAMES ST. PHONE 426.

140 CEDAR ST. PHONE 454.

PHONE YOUR ORDERS. FREE DELIVERY TO ANY PART OF THE CITY.

FRIDAY and SATURDAY SPECIALS

GRANULATED SUGAR, lb. ..... 6½c; Cwt. $6.35
POTATOES, No. 1, peck 47c
EGGS, STRICTLY FRESH, doz. ..... 39c — Fancy Selected, doz. 44c
BUTTER, Fancy Creamery, lb. ..... 48c — Fancy Fresh Cream. lb. 51c
COFFEE—O-So-Good, lb. ..... 42c — Just Rite, lb. 33c
Maxwell House, lb. ..... 44c — White House, lb. 45c
FLOUR, Red Wing, 24½ lb. sack ..... $1.15 — Gold Medal, 24½ lb. sack $1.23
CIGARETTES, Camels, Luckys, Chesterfields, Old Gold, 2 for 25c
ICE CREAM SALT, 10 lb. bags 19c
SALADS, Cold Meats, Fancy Cheese, Imported Sardines, Etc.
COTTAGE CHEESE, plain, lb. 15c; Prepared with cream, lb. 30c; With pimento, etc. 30c

FRUITS FOR CANNING—We can supply fruit fresh from the country at very low prices for quantity upon a day's notice.

WATER MELONS, CANTALOUPES, BERRIES, CHERRIES, PEACHES, etc.

MISCELLANEOUS

Good Luck Rings, 3 for	25c	Kellogg's Corn Flakes, 3 for	25c	Sweet Corn, good, 3 for	25c
Jelly Glasses, doz.	45c	Post Toasties, 3 for	25c	Peas, Telephone, 3 for	31c
Jar Tops, doz.	29c	T. & A. Mayonnaise, lrg.	23c	Tomatoes, 3 for	31c
Mason Jars, pts., doz.	75c	T. & A. Mayonnaise, pts.	43c	Kidney Beans, 3 for	32c
Mason Jars, qts., doz.	85c	T. & A. Mayonnaise, qts.	75c	Campbell's Beans, 3 for	25c
Lightning Jars, pts., doz.	90c	Sandwich Spread	27c	Tomato Soup, 3 for	25c
Lightning Jars, qts., doz.	$1.05	Cliquot Ginger Ale, 2 for	25c	Pineapple, large can	27c
Paraffine, lb.	10c	Canada Dry	19c	Peaches, large cans	23c

HOSLER'S ICE CREAM, BEVERAGES OF ALL KINDS, BY BOTTLE OR CASE.

FRESH PEAS, STRING BEANS, BEETS, CARROTS, LETTUCE, ONIONS, Etc.

SATISFACTION OR MONEY REFUNDED

DADDY'S EVENING FAIRY TALE

by Mary Graham Bonner

COPYRIGHT BY WESTERN NEWSPAPER UNION

TWILIGHT BELL

You have heard of little Princess Twilight Bell, and I want to tell you now the story of a party she had quite recently.

It was the loveliest evening you can imagine. It was not quite dark and there were the twilight shadows—so much more beautiful than any others—everywhere.

Little Princess Twilight Bell was singing softly to herself as she danced among the shadows.

Little Princess Twilight Bell was named, as you doubtless know, just after the hour she was singing to herself.

It was her favorite hour of the day, and her voice was clear and lovely as a bell, so it was the very best name in the world for her.

"Ah," she sang, "beautiful shadows, come, with me and play; you make me happy, you make me gay."

"Dear me," said Fairy Frolic, "there

Twilight Bell Danced and Jumped With the Shadows.

is Princess Twilight Bell making up rhymes.

"Something must be going to happen!

"What is it going to be, Twilight Bell, a dance or races with the shadows?"

"Oh, Fairy Frolic, you are just the one!

"You get lots of the other fairies together and we will all have races with the shadows.

"You always know that when I make up rhymes I am ready for fun, fun, wonderful fun."

At that Twilight Bell danced and jumped with the shadows some more, while Fairy Frolic went off to call the other fairies for the races.

She went to the big trees and to the little trees, to the beds of moss where many of them were resting and sleeping and dreaming.

She went to the brooks and to the streams, all the time calling:

"Hurry, hurry, the twilight shadows are waiting for us."

Oh, so many of the fairies flew to the place where Fairy Frolic led them, where they saw little Princess Twilight Bell dancing with the shadows which were between the great pines of the old woods.

They danced first of all while little Princess Twilight Bell sang for them.

Nearby, I am told, the people who live in houses were heard to have said:

"Oh, how lovely are the wood sounds tonight. The trees are singing and whispering."

But we know about the fairies' voices, you see.

After they had danced a little while, the races began. Such glorious races as they were.

The shadows scampered about and tried to win, the fairies raced and jumped and tried, too, to win.

As you'll never guess who won, I'll tell you.

The laughing old man in the moon, who came up over the tall pine trees!

He laughed and he chuckled and he said:

"Another evening, little fairies, I'll play again. Now I will give you bright light for the moss ice cream the Fairy Queen always has for you to see—and to eat," he added with a great, broad grin.

So the shadows left. The twilight had gone and night had come on.

But little Princess Twilight Bell had had her wished-for party and was very, very happy.

The Real Value

"What you see me do I am not doing because I think of the worth of the garment in itself, but because I think of what it needed to produce it. It is the result of the toil of a poor woman, and that is why I value it. If we do not think, while using things, of the time and effort required to make them our want of consideration puts us on a level with the beasts."

That is what the Lord Iyeyasu of Japan said when found one day cleaning and smoothing an old silk garment.

Not Quite the Same

"Molly," said some one to the little daughter of a clergyman, "does your father preach the same sermon twice?"

"I think, perhaps, he does," returned Molly, cautiously; "but I think he tilts loud and soft in different places the second time, so it doesn't sound the same at all."

Bunions
Quick relief from pain. Prevent their pressure. At all drug and shoe stores
Dr. Scholl's Zino-pads
Put one on—the pain is gone

GAS BUGGIES—Learning the Ropes.

The Daily Cross Word Puzzle

By RICHARD H. TINGLEY

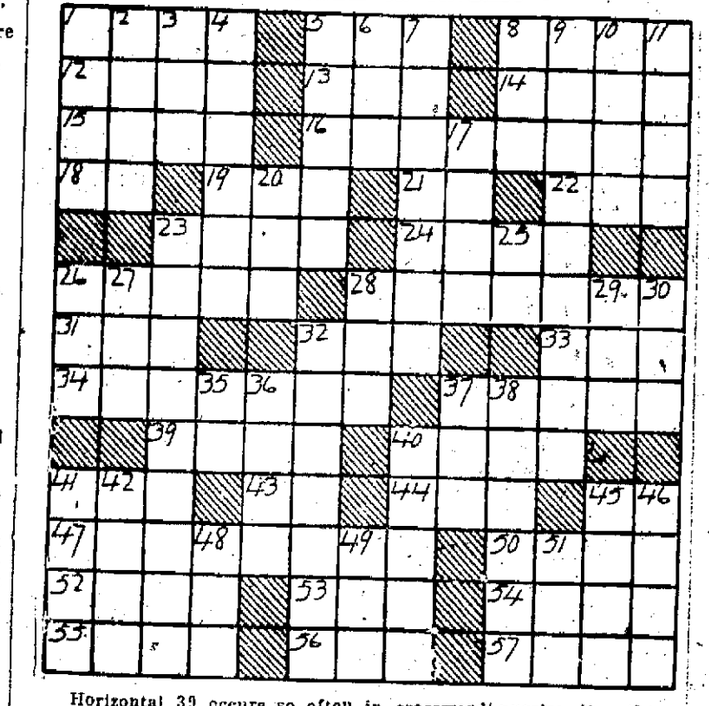

Horizontal 39 occurs so often in crossword puzzles (in others as well as ours) we are glad to give it a new definition this time.

Horizontal

1—Peel
5—Digit
8—First man to be murdered
12—To the sheltered side
13—Disclosed
14—Volcanic product
15—Character denoting pitch
16—Made ready
18—Plural suffix
19—Frost
21—Symbol for the rarest of metals
22—Weep
23—Gratified
24—River in Africa
26—Ventilated
28—Released on pledge of honor
31—Card game
32—To be indisposed
33—To be indebted
34—Complicate
37—A tendon
39—Trunk line of railway
40—Bristle
41—Bird
43—Comparative suffix
44—Greek letter
45—Achieve
47—Endowed with superior mental ability
50—Deposited
52—Period in certain months by the old Roman calendar
53—Epoch
54—In the matter of (law phrase)
55—Surrender
56—Beast's lair
57—Felines

Vertical

1—Lineage
2—Physical disorders
3—Born
4—Violate
5—Drank heavily
6—Belonging to us
7—Immutable
8—Wing
9—City in Spain
10—Always
11—Gentlewoman
17—Two of a kind
20—An ill-bred person
23—Delighted in what is vulgar
25—The Poor Indian (col.)
26—Adopted son of Mohammed
27—Electrical compound
28—Dinner dish
29—Female sheep
30—Night moisture in the air
32—Turned aside
35—Else
36—Legal claim on property
37—Immovable
38—Type of printing
40—Style of automobile
41—Pertaining to the ear
42—Walk in water
45—Refuse
46—Poems
48—Point on a compass
48—Before
51—Collection of anecdotes, gossip, etc.

Solution will appear tomorrow.

Solution of preceding puzzle.

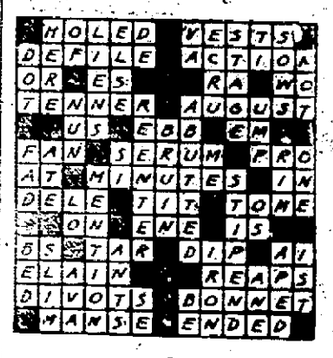

© McClure Newspaper Syndicate

Moslem Pilgrim Rites

Pious Moslems who make the pilgrimage to Mecca go seven times round the Kaaba, or tomb of the prophet, reciting prayers and reverently kissing the Black Stone. They then proceed to the sacred spring of Zem-Zem, which is said to be the fountain Jehovah opened in the desert for Hagar and Ishmael. There each pilgrim dips into the water two white shirts held together by strings (no pins are permitted for that purpose). These garments must be dried in the court of the mosque, and afterward are laid aside as the burial clothes of their owners. According to tradition a shroud that has been soaked in the water of Zem-Zem will protect its wearer against the fiery heat of the Last Judgment.

Old Flanders

Medieval Flanders comprised the present provinces of East and West Flanders in Belgium, the southern part of the province of Zeeland in the Netherlands and part of the departments of Nord and Pas-de-Calais in France.

NEWCOMERS to this section of New York State are always sure of a welcome at the Albany County Savings Bank of Albany. We are always glad to know them, because their presence here makes this a bigger, busier and better territory. Remember we welcome DEPOSITS BY MAIL.

Interest Paid Quarterly.
Assets Over $19,000,000

Send for Booklet: Banking by Mail

Albany County Savings Bank
ALBANY, N.Y.
William L. Visscher, President Charles E. Byron, Treasurer

"AT THE SIGN OF THE CHIME CLOCK"

DAILY RADIO PROGRAM

Friday, July 15.

Sam Herman, whose xylophone solos have rippled from millions of loud speakers during the past two years, will be the guest artist of the Philco Hour to be broadcast by WJZ and the Blue Network on Friday night. Other solo selections will include a group by Lucien Schmidt, 'cellist, and the program will be further distinguished by selections from the opera "Faust" presented by the Philco Orchestra under the direction of Walter Hanschen. These same stations will also broadcast a feature program of songs and music by the Stenographers. WNYC has arranged an interesting group of German folk songs which will be interpreted by Hans Merx, concert soloist. The Denver Municipal Band will offer a martial recital through KOA for the big DX highlight. Other features scheduled for Friday night will be given through WOR by the Cardinal Male Quartet, the Chicago Treble Clef Quartet through WLS, the Cretians Banjo Quartet through WFAA and the Van York concert ensemble in a program of favorites classics through WGL.

Wave lengths in meters on left of station title, kilocycles on the right. Times are Eastern Daylight Saving and Eastern Standard. Black type indicates best features.

Leading East Stations.

(DS) (ST)
272.6—WFQ, ATLANTIC CITY—1100.
7:00 6:00—Baseball; organ; music.
8:30 7:30—Chelsea concert orchestra.
9:30 8:30—Musical program.
10:00 9:00—Pianist; banjoist.
10:30 9:30—Three dance orchestras.
285.5—WBAL, BALTIMORE—1050.
7:30 6:30—Dinner orchestra.
8:30 7:30—Stenographers with WJZ.
9:00 8:00—Ensemble, mixed quartet.
10:00 9:00—Baltimore Municipal Band
302.7—WNAC, BOSTON—850.
6:33 5:33—Dinner dance.
7:30 6:30—Pianist; talk; pianist.
8:00 7:00—Violinist, pianist.
8:30 7:30—Emma Ainslee program.
9:00 8:00—Elk's Pops.
9:30 8:30—Tenor, soprano.
10:05 9:05—Reisman's orchestra.
303—WGR, BUFFALO—990.
8:00 7:00—WEAF prog. (2½ hrs.)
11:00 10:00—Carpenter's orchestra.
345.1—WMAK, BUFFALO—550.
6:20 5:30—Geiser's dinner music.
7:15 6:15—Baseball scores.
7:30 6:30—Dinner music.
8:30 7:30—Educational talks.
9:00 8:00—Musical prog; reader.
9:15 8:15—Musical program.
9:30 8:30—Players with WGY.
11:00 10:00—Theater organ recital.
390.8—WTAM, CLEVELAND—750.
1:30 12:30—Theater organ.
7:00 6:00—Gill's orchestra.
8:00 7:00—Goldman Band, WEAF.
9:00 8:00—Studio program.
9:30 8:30—Orch. with WEAF (1 hr.)
10:30 9:30—Studio recital.
12:00 11:00—Lombardo's orchestra.
440.9—WCX-WJR, DETROIT—680.
7:00 6:00—Goldkette ensemble.
8:00 7:00—WJZ program.
8:30 7:30—Lock, Tite, Patch prog.
9:30 8:30—Studio programs.
461.3—WTIC, HARTFORD—650.
7:15 6:15—Pianist; artists.
8:00 7:00—Goldman Band, WEAF.
10:00 9:00—Bond dance orchestra.
422.5—WOR, NEWARK—710.
7:30 6:30—Chin Lee's orchestra.
8:00 7:00—Cardinal Male Quartet.
8:15 7:15—Cathedral reflections.
9:00 8:00—Orch; soprano, baritone.
10:00 9:00—Saxophone quintet; trio.
11:00 10:00—Hirlehey's orchestra.
333.1—WBZ, NEW ENGLAND—990.
6:10 5:10—Markets; baseball.
6:15 5:15—Dolan's orchestra.
7:00 6:00—Baseball; pianist.
7:30 6:30—Musical program.
7:45 6:45—Baritone, tenor, piano.
8:30 7:30—Stenographers with WJZ.
9:00 8:00—Philco hour.
10:00 9:00—Springfield musical.
10:30 9:30—Lowe's orch; baseball.
491.5—WEAF, NEW YORK—610.
6:00 5:00—Waldorf dinner music.
7:00 6:00—Broadway Stardom.
7:30 6:30—Songs, string quartet.
8:00 7:00—Cities Service concert.
9:00 8:00—Musical miniatures.
9:30 8:30—LaFrance orch., quartet.
10:00 9:00—Moon magic.
10:30 9:30—Hagan's orchestra.
11:30 10:30—Farrell's orchestra.
455—WJZ, NEW YORK—660.
1:00 12:00—Luncheon music.
2:00 1:00—Weather; talks.
4:30 3:30—Manhattan trio.
5:30 4:30—Baseball; markets.
6:50 5:50—Baseball; dinner music.
8:00 7:00—"Yesterthots."
8:30 7:30—Stenographers.
9:00 8:00—Philco Hour.
10:00 9:00—Morse and Rogers.
10:30 9:30—Pennsylvania orchestra.
405—WLIT, PHILADELPHIA—740.
7:30 6:30—Orchestra.
8:15 7:15—Concert orchestra.
8:30 7:30—Same as WEAF.
10:30 9:30—Dance orchestra.
508—WOO, PHILADELPHIA—590.
7:30 6:30—WOO trio; talks.
9:00 8:00—WOO modern orchestra.
315.7—KDKA, PITTSBURGH—950.
6:00 5:00—Baseball; dinner music.
6:55 5:55—Baseball; dinner music.
7:20 6:20—Roads; radio talk.
8:00 7:00—"Yesterthots" with WJZ.
8:30 7:30—Stenographers with WJZ.
9:00 8:00—Philco Hour with WJZ.
11:00 10:00—Post dance program.
379.5—WGY, SCHENECTADY—790.
12:30 11:30—Markets; time; weather.
2:00 1:00—Van Curler orchestra.
6:00 5:00—Stocks; baseball scores.
6:30 5:30—Musical with WMAK.
7:15 6:15—Baseball; pianist; talk.
7:30 6:30—WHAM musical.
8:00 7:00—Musical program.
9:00 8:00—Three one-act plays.
10:30 9:30—Orch. with WEAF.

Leading DX Stations.

(DS) (ST)
476—WSB, ATLANTA—630.
10:00 9:00—Fort McPherson program.
12:45 11:45—Organ recital.
526—KYW, CHICAGO—570.
7:30 6:30—Dinner concert.
8:00 7:00—WJZ program (3 hrs.)
10:00 9:00—Studio concert.
11:30 10:30—Congress carnival.
389.4—WBBM, CHICAGO—770.
9:00 8:00—Studio artists (2½ hrs.)
1:15 12:15—Theater organ club.
266.5—WEBH-WJJD, CHICAGO—820.
8:00 7:00—Orch; studio program.
10:00 9:00—Orch; songs; artists.
11:15 10:15—Dance orchestra.
305.9—WGN-WLIB, CHICAGO—980.
9:00 8:00—Ensemble; string quintet.
9:30 8:30—Ash's Gang; musical.
10:30 9:30—Violinist; Sam 'n' Henry.
11:30 10:30—Talk; Pepper party.
344.6—WLS, CHICAGO—870.
9:00 8:00—Treble Clef Quartet.
10:15 9:15—Orch; artists (2 hrs.)
499.7—WFAA, DALLAS—600.
9:00 8:00—Cretian's Banjo Quintet.
10:30 9:30—Contralto, orchestra.
352.9—WOC, DAVENPORT—850.
9:00 8:00—Orchestra; WEAF prog.
10:00 9:00—Tenor; reader; piano.
325.9—KOA, DENVER—920.
11:00 10:00—Denver Municipal Band.
449.7—WBAP, FORT WORTH—800.
9:30 8:30—Musical program.
11:30 10:30—Concert (3½ hrs.)
340.7—KTHS, HOT SPRINGS—880.
10:30 9:30—Orchestra, soloists.
11:45 10:45—Foley's orchestra.
365.6—WDAF, KANSAS CITY—820.
10:30 9:30—Ike and Mike.
11:00 10:00—Popular program.
1:45 12:45—Nighthawk frolic.
468.5—KFI, LOS ANGELES—640.
12:00 11:00—Violin duets.
1:00 12:00—N. B. C. program.
2:00 1:00—Ballads, baritone.
461.3—WHAS, LOUISVILLE—650.
9:30 8:30—Reynolds' orchestra.
10:30 9:30—Studio concert.
405.2—WCCO, MINN., ST. PAUL—740.
9:00 8:00—Dinner music; quartet.
11:00 10:00—Vodvil.
12:00 11:00—Orch., "Happy Two."
516.9—WMC, MEMPHIS—580.
11:00 10:00—MJZ concert.
12:00 11:00—Midnight frolic.
319—WSM, NASHVILLE—940.
9:15 8:15—Dinner trio.
10:00 9:00—Musical program.
11:00 10:00—Entertainer; studio prog.
384.4—KGO, OAKLAND—780.
12:00 11:00—Western artist's program.
1:00 12:00—N. B. C. program.
2:00 1:00—Ellis' dance orchestra.
254.1—WRVA, RICHMOND—1180.
10:00 9:00—Pianist, violinist.
10:30 9:30—Quartet; violin.
422.3—KPO, SAN FRANCISCO—710.
2:00 1:00—Lind's orchestra.
280.8—KMOX, ST. LOUIS—1000.
8:30 7:30—Orch; organ; dance.
10:00 9:00—Soprano; orchestra.
11:00 10:00—Artists; dance music.

Secondary Eastern Stations

272.6—WHAR, ATLANTIC CITY—1100
8:00 7:00—Seaside trio.
9:00 8:00—Studio concert.
447.3—WEEI, BOSTON—670.
9:00 8:00—Dutch Girls.
9:30 8:30—Talk; musical.
10:15 9:15—Organ recital.
252.7—WHK, CLEVELAND—850.
10:00 9:00—Violinist, tenor.
11:00 10:00—Baritone solos; artists.
12:00 11:00—Allerton orchestra.
374.8—WWJ, DETROIT—800.
8:00 7:00—WEAF prog; musical.
9:30 8:30—WEAF programs.
411—CFCF, MONTREAL—730.
7:30 6:30—Bettle's concert orchestra.
9:00 8:00—Hour of music.
10:30 9:30—Dance orchestra.
325.9—WABC, NEW YORK—920.
7:30 6:30—Concert trio.
8:15 7:15—Mid Pacific; singers.
9:30 8:30—Opry House.
10:30 9:30—Leonard's orchestra.
236.1—WHAP, NEW YORK—1270.
7:00 6:00—Sacred programs; recital.
8:15 7:15—Violinist; talks; program.
10:15 9:15—Mixed quartet; pianist.
280.2—WGL, NEW YORK—1070.
9:00 8:00—Woman's Clubdom.
9:30 8:30—Van Yorx Ensemble.
10:00 9:00—Trio; dance orchestra.
535.4—WNYC, NEW YORK—560.
7:55 6:55—Baseball; mandolinist.
8:30 7:30—Violin lecture-recital.
9:00 8:00—German Folk Songs.
9:20 8:20—Trumpeters; concert.
516.9—WCAE, PITTSBURGH—580.
7:00 6:00—Music; Kay-bee; talks.
8:00 7:00—Program with WEAF.
9:00 8:00—Recital; dance music.
10:00 9:00—Three dance orchestras.
261.2—WCSH, PORTLAND—630.
8:00 7:00—Chipman hour.
9:00 8:00—"The Treasure Hunters."
9:30 8:30—Concert; studio program.
225.4—WSYR, SYRACUSE—1330.
7:30 6:30—Dinner concert.
9:00 8:00—Studio program.
11:15 10:15—Studio program.
356.9—CNRT, TORONTO—840.
9:00 8:00—Elocutionist, pianist.
10:00 9:00—Philharmonic ensemble.
475.9—WRC, WASHINGTON—640.
9:30 8:30—W. B. and A. quartet.
10:00 9:00—Lord Calvert ensemble.

Secondary DX Stations.

275.1—WORD, BATAVIA—1090.
8:00 7:00—Program; talk; musical.
288.3—WENR, CHICAGO—1040.
7:00 6:00—Organ; artists; stocks.
9:00 8:00—Orchestra; twins; artists.
1:00 12:00—Dance orch; artists.
416.4—WHT, CHICAGO—720.
8:45 7:45—Classical prog; feature.
10:00 9:00—Your Hour League.
447.5—WMAQ-WQJ, CHICAGO—670.
8:30 8:30—WEAF prog; songs.
11:00 10:00—Orch; WQJ program.
535.4—WHO, DES MOINES—560.
8:30 7:30—Philbreck's orchestra.
10:30 9:30—String trio; baritone.
405.2—KHJ, LOS ANGELES—740.
12:00 11:00—Musical program.
394.5—KOB, NEW MEXICO—760.
10:30 9:30—Salon orch; readings.
336.9—KNX, OAKLAND—890.
11:00 10:00—Studio prog. (3 hrs.)
1:00 12:00—Arnheim's dance music.
508.2—WOW, OMAHA—590.
11:00 10:00—Musical, vocal recital.
12:00 11:00—Federal program.
447.5—KFOA, SEATTLE—660.
1:00 12:00—N. B. C. program.
1:30 12:30—Hoot Owls.

FRENCH'S
NEITHER TOO HOT NOR TOO WEAK — JUST RIGHT
MUSTARD
Free—Unusual Recipe Booklet—Write The R. T. French Co., Dept. N, Rochester, N. Y.

HOT SUMMER DAYS ARE HERE
Install Convenience Outlets Now for Electric Fans, Irons, Hot Water Heaters and Lamps.
Prompt Service. Reasonable Rates.
M. J. Gallagher & Co.
562 B'way. Phone 2391.
Wiring. Fixtures.

EXACT CORRECTION for VISUAL DEFECTS
Glasses that correct muscular strains, overcome visual defects—when we fit the eyes.
S. STERN OPTOMETRIST 242 BROADWAY

KINGSTON COAL CO.
Prices Effective July 1, 1927
Per Net Ton Delivered.
EGG $13.80
STOVE $14.55
CHEST $13.80
PEA $11.55
Main Yard Phone 593
O'Hara Yard Phone 140
Watts & Tammany yd. Ph. 496
Teller & Tappen yd. Ph. 452
O. & W. Yard Phone 1916

Hudson River Day Line
Steamers "Hendrick Hudson," "Alexander Hamilton," "Robert Fulton," "De Witt Clinton," "Peter Stuyvesant," "Albany," "Chauncey M. Depew."
Daily including Sunday.
DAYLIGHT SAVING TIME.
Steamer Peekskill leaves Kingston Point 7:00 P. M. for Poughkeepsie, Newburgh, Tarrytown and New York City, arriving W. 129th St., 3:00 P. M.; W. 42d St., 6:00 P. M.; Desbrosses St., 6:30 P. M.
The Steamer leaves Kingston Point 7:25 P. M. for Catskill, Hudson and Albany, arriving at 6:45 P. M.
Music. Restaurant. Cafe'teria.

TIME TABLE OF
ULSTER & DELAWARE R. R.
Effective June 26, 1927
Eastern Standard Time
Trains are due to leave this city as follows:
Kingston Point *7:30 a. m.
Rondout Station 8:30 a. m.; *8:10 a. m.
Tilton Station 8:29 a. m.; *8:30 a. m.; *12:00 p. m.; *2:00 p. m.; *2:35 p. m.; *5:30 p. m.
Trains are due to arrive as follows:
Tilton Station 8:44 a. m.; *10:40 a. m.; *11:25 a. m.; *4:21 p. m.; *4:20 p. m.; *7:42 p. m. First trip July 10. Cars named will run July 4 also.
Rondout Station *11:00 a. m.; *7:40 a. m.; *8:40 p. m.
Kingston Point *9:05 a. m.; *7:45 a. m.
*Daily. Daily except Sunday. Sundays only. Fridays only. Mondays only. Except Sundays and Mondays.

Ma Buzz went to the country, Hooray!
FLIES—dangerous carriers of disease! Kill them at once with Flit.
Flit spray clears the house in a few minutes of disease-bearing flies, mosquitoes, bed bugs, roaches, ants and fleas. It searches out the cracks where insects hide and breed, destroying their eggs.
Flit kills moths and their larvae which eat holes. It will save your clothing, furs and rugs. Clean and easy to use. Will not stain.
Flit is the result of exhaustive laboratory research. It has replaced old ineffective methods. Fatal to insects but harmless to mankind. Recommended by Health Officials. Buy Flit and Flit sprayer today. For sale everywhere.
FLIT
DESTROYS
Flies Mosquitoes Moths
Ants Bed Bugs Roaches

THATCHER

BOILERS
FURNACES
RANGES

You should know of the economy of Thatcher boilers, furnaces and ranges.

Write us for the facts

NEW YORK OFFICE 21 West 40th Street

THE THATCHER COMPANY NEWARK, N. J.

If you like MUSTARD take this tip

THERE'S a way to get the lively mustard taste without the harsh, biting tang that most mustards have. Gulden's gives you the full flavor of the choicest, sun-ripened seeds, tempered and enriched by a blending of delicious spices. It's mellow, tasty and flavorful!

It is better—taste it and see

GULDEN'S
ABSOLUTELY PURE

Different from every other ginger ale

NO MERE accident of fate has given "Canada Dry" the qualities which make it so delightfully cooling and refreshing, and so different from every other ginger ale.

"Canada Dry" enjoys the rare distinction of being a real ginger ale, made from the highest grade Jamaica ginger.

No biting capsicum (red pepper)—the cause of the unpleasant burning taste of ordinary ginger ales—mars the fine flavor of "Canada Dry."

Because of its purity and quality, this fine old ginger ale is a drink to sip and relish as you would a rare old wine. . . . A drink not merely to quench your thirst, but to refresh and invigorate—to add a touch of joy and joviality to every occasion—to gladden your days and nights the whole year through.

Serve it tonight at dinner, and note the zest it adds to the meal. The very sparkle of it is a lure to lagging appetites. The ginger in it is really good for you.

"CANADA DRY"

Extract imported from Canada and bottled in the U. S. A. by Canada Dry Ginger Ale, Incorporated, 25 West 43rd Street, New York, N. Y. In Canada, J. J. McLaughlin Limited.

Sold by William R. Harrison & Company.

FREEMAN WANT ADS. BRING RESULTS

Girl Goes to Morgue to Deny She Is Dead

Buffalo, N. Y.—Striking resemblance of Miss Eleanor McCormick of this city to a girl whose body was found floating in Ellicott creek, near here, led to a case of mistaken identity that baffled authorities until Miss McCormick was brought face to face with the dead woman.

"Positive" identification of the body as that of Miss McCormick was made by her fourteen-year-old brother, Vincent; Joseph, another brother, and later a sister.

Vincent had told police that his sister last had been heard from at a restaurant in Niagara Falls. Police visited the place, and found the real Miss McCormick there.

SOIL EROSION CAUSE OF FLOODS, EXPERTS ASSERT

Failure to Build Terraces on Sloping Fields Costs Farming Men $200,000,000 a Year.

Washington.—Soil erosion is costing the farmers $200,000,000 a year, and is one of the most important questions to be considered in flood control work, says H. H. Bennett of the federal bureau of soils.

He believes that man has conspired with his drainage projects and forest destruction to add volume to flood waters, but that soil erosion, which is "gradually removing the 'blotter-like' surface soil and exposing to the rains a hard soil that sheds water like a roof," is a phase of flood control that is being neglected.

"Failure to build terraces on sloping fields and to plant grass and trees on the steeper lands that are highly susceptible to rain wash," he states, "accounts for much of the excess of water now sweeping down the Mississippi."

The Chinese, he points out, have failed to control their floods, even though they have been working 4,000 years in building dikes and digging the greatest system of canals in the world, because they have failed to protect their sloping uplands from erosion.

"A wise combination of storage reservoirs, hillside terrace construction, such as are now being built in southern Mississippi and the black belt of Texas, and use of grazing and timber lands for grass and trees," he declares, "will effect practical flood control as nothing else will.

"There are no hillside terraces north of the Arkansas river. Eighteen inches of top soil have been removed from the new fields in some parts of northeastern Kansas. The entire top soil is gone from hundreds of thousands of acres in West Virginia, western Pennsylvania, eastern Kentucky and southeastern Ohio.

"From these eroded lands rain water courses much faster into the Mississippi than formerly. Our sins of neglect in this connection are great, and they are at this moment being visited upon the inhabitants of the lowlands of the Mississippi and its tributaries."

Question Knots Tied by Gretna Green Smithy

London.—The old village blacksmith of Gretna Green is still doing business now and then in joining romantic couples, but his wedding ceremony does not always count, it has been decided here in the divorce court.

Before Justice Hill Mrs. May Celine Bach of Cheltenham petitioned for annulment of her marriage to William E. Bach, a commercial traveler of Birmingham, basing the action on the ground that the condition of 21 days' residence, imposed by the marriage act of Scotland of 1856, had not been complied with. Mrs. Bach testified that she went through a form of marriage with Bach on April 3, 1924, at the old blacksmith shop in Gretna Green, having gone from Birmingham with Bach the day before.

Justice Hill held that it was quite clear there had been no marriage, in view of the law, and he granted the decree of nullity.

Now It's Hard to Keep the Girls on the Farm

Washington.—Even the girl won't stay "down on the farm."

In a report to the general bureau of agricultural economics only 4 per cent of the girls who said they liked farm life expressed a preference for farming as a livelihood.

Teaching is preferred by 35 per cent, 7 per cent prefer nursing or social work, 15 per cent choose business, 2 per cent choose the arts and 9 per cent express a wish for other miscellaneous occupations.

Boston Post Road House in Mourning

Guilford, Conn.—The house that went into mourning over the death on the guillotine of Louis XVI of France still stands on the Boston post road in this village. The house, built in 1761, was owned in 1786 by Nicholas Loyard, a French refugee from Guadeloupe. When Loyard heard of the tragic death of his king he painted his house black, and it has been painted black ever since. It is now occupied as a farmhouse.

CALL 2020
For Prompt and Courteous Service
VAN DEUSEN BROS.
PLUMBING-HEATING
7 WEST STRAND

Claws Dulled

Georges Clemenceau, the "Tiger of France," is living in seclusion, and has withdrawn from all public and semi-public affairs. New picture shows the ex-premier as he looks today, bowed under the weight of eighty-six busy years.

(International Newreel.)

"Common" Prayer Book Didn't Suit Occasion

The late E. C. Dewitt, who died unknown in New York worth $85,000,000, did not believe in climbing. He said one day to a New York reporter:

"Climbers are always coarse and stupid. A Sioux City climber decided to turn Episcopalian, for all the bang-up people in town went to the Episcopalian church.

"So he visited a bookstore and asked for the hymnals, Bibles and other literature he would need in his new faith.

"The salesman laid a pile of black-bound books before him, and as he read the titles he seemed well enough pleased till he came to the last title of all, the Book of Common Prayer. This volume he handed back to the salesman with a shake of the head.

"'This'll hardly do, brother,' he said. 'Ain't ye got nothin' a little more selecter?'"—Minneapolis Tribune.

Self-confidence in entertaining—

Everything goes smoothly and easily, giving an atmosphere of cool restfulness, when the hostess has the cooperation of Frigidaire electric refrigeration.

There is the assurance of the cold dry atmosphere, automatically maintained in Frigidaire, that everything will have the most tempting freshness and flavor. Ices, desserts and salads—delicious and novel—can be prepared and frozen ahead of time in Frigidaire. Ice-cubes—plenty always ready—add a sparkle and zest to cooling drinks.

For the tiny kitchen the latest model "T-5" Frigidaire, a compact, self-contained unit, is just the thing. Plug it into the most convenient electric outlet, and it will give you immediate service.

First payment as low as $9.63—with $9.63 on monthly meter bil!

Central Hudson Gas & Electric Corporation
611 Broadway — — Phone 1400

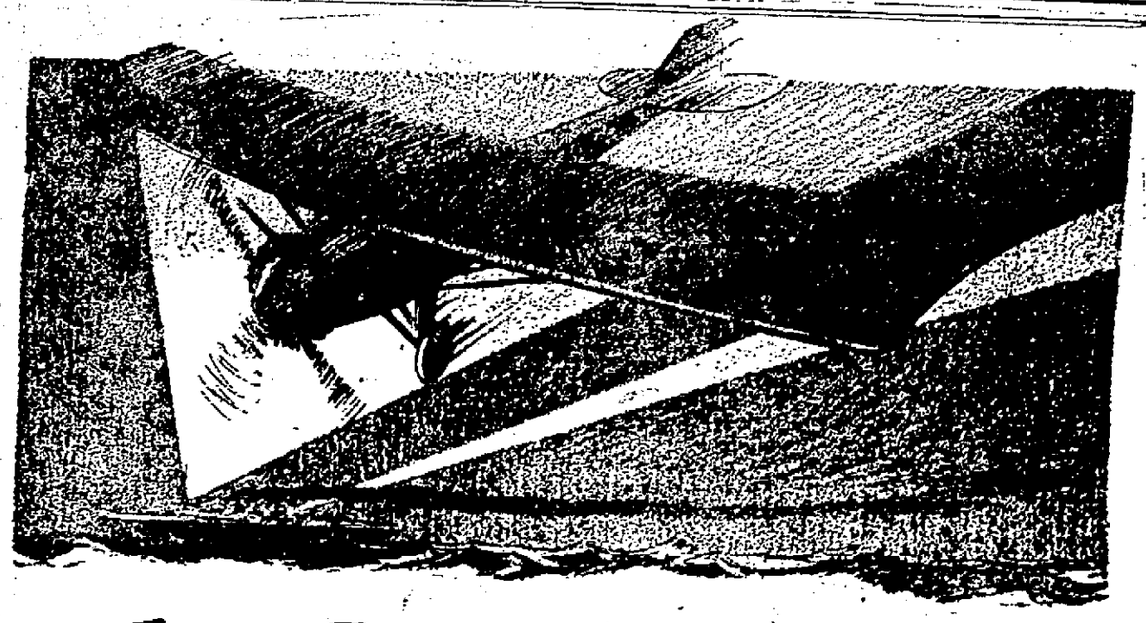

In the Spotlight

of highest public favor

more than ever *Riding is like flying*

New advantages never associated with this price-field, single out the Greater Essex Super-Six with spotlight brilliancy, marking it farther than ever above all comparison.

And public acceptance, intensified by knowledge that the most popular Essex of history was withdrawn to make way for it, has swept the country in a nation-wide buying fervor that quickly outran the greatest of all Essex production schedules.

All that the previous Essex stood for—speed, reliability and a riding ease that was like flying—is here in greater and more enjoyable degree. There is greater power, pick-up and performance. There is greater luxury and comfort in these longer, roomier, more beautifully finished bodies. But no words can adequately describe the totally different thrill of this new transportation. No price comparison can give any expectation of the quality, value and zestful performance exclusive to this car.

Even though production is greatest in Essex history, demand is so large that we must handle all deliveries on the basis of priority of orders.

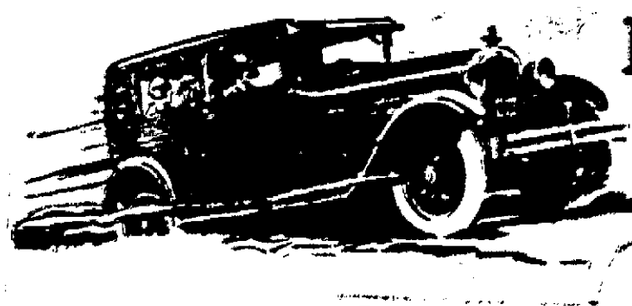

ESSEX Super-Six

2-pass. Speedabout	$760
4-pass. Speedster	835
Coach	735
Coupe	735
Sedan	835

All prices f. o. b. Detroit, plus war excise tax.

PETER A. BLACK
CLINTON AVENUE AT MAIN STREET, KINGSTON, N. Y.
Phone 2450

EST. 1880

Morris Hymes

52-54-56 N. FRONT

KINGSTON, N.Y.

TUNIS H. HAULENBEEK, Mgr.

$30--$32--$35

ONE AND TWO PANTS

SUITS

$23.50

Where the Better Clothes Cost Less.

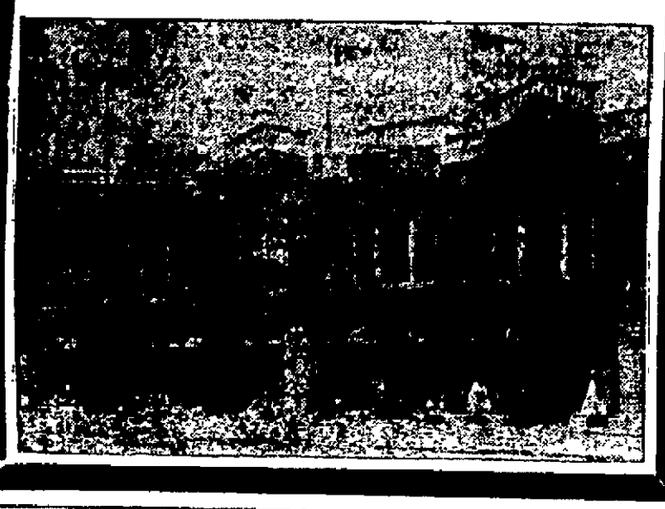

SALESMEN WANTED

We want a few men of unimpeachable character—broad selling experience, specialties preferred—wide local acquaintance, for work in this territory on a basis of compensation especially attractive. Your letter with full history and experience, together with any information you think inclined to help us know your general qualifications will be afforded the most confidential consideration. No traveling.

BOX 132, UPTOWN FREEMAN.

REAL ESTATE TRANSFERS.

Deeds Recently Recorded With the County Clerk.

The following deeds have been filed in the Ulster county clerk's office.

Frederick W. Isenberg and wife to Bennie Perry and Margaret Travis, a property on corner of Washington avenue and Prospect street, Saugerties. Consideration $1.

Sam Stone and wife to Isidore Stein and others a property and farm of about 13 acres in town of Marbletown. Consideration $1.

Jack Jacobs and wife to Isidore Stein and others, buildings and land in town of Marbletown. Consideration $1.

Herbert F. Schwab to Martha J. Schwabe tract of land in town of Ulster at Lincoln Park. Consideration $1.

Domenico Rondy to Severio Langone and wife, a one half interest in property in the town of New Paltz and Lloyd. Consideration $8,000.

Frank McCabe and wife to Charles B. Duran, about 57½ acres of land in town of Ulster. Consideration $1.

Charles W. Green and wife to Isabel Boyle and John H. Boyle, a tract of land in town of Rochester. Consideration $1.

Emily Hasbrouck to county of Ulster a piece of land along Hurgerville Willow county highway. Consideration $350.

Card Party Postponed.

The card party which was to be held under the auspices of the degree team of Wiltwyck Council, Knights of Columbus at Mechanics' Hall tonight has been postponed indefinitely.

News of the Day In Wall Street

New York, July 14 (AP).—Net income of American Telephone and Telegraph Company for the first half of 1927 was $63,747,901, equal to $5 83 a share on the average number of shares outstanding in that period against $55,917,345 or $6.05 a share on the average number outstanding in the first half of 1926. The company added 425,000 telephones to its system in the half year, making a total of 18,000,000. Expenditures for plant additions, betterments and replacements for 1927 will exceed $38,000,000, Walter S. Gifford, president announced, the same as last year.

Sales of the 447 Liggett Drug Stores in the first half of 1927 were $28,475,654 and increase of $3,764,543 over the same period of 1926.

While most of the bituminous coal markets of the United States were quiet, here and there industrial consumers showed signs of uneasiness over the future, Coal Age News reports. New York experienced the best volume of business in a month. In Chicago interest has measurably quickened while Boston was distinctly of the opinion that a broader movement was close at hand. In the far west weather was against an active demand for domestic size. At Cincinnati, Philadelphia, Pittsburgh and Birmingham, watchful waiting was the rule. Suspension of mines in Pennsylvania had little effect upon the situation.

LAST NIGHT on the RADIO

Static was the principal feature Wednesday evening, with blanketing following the apparent and noisy forms of static. In all this mess WPG could be heard clearly and without spreading. WABC was the best New York station. WBZ was strong at times and completely blanketed at other times. Cincinnati and Detroit were heard faintly and KDKA was also heard for a time.

PORT EWEN

Port Ewen, July 14.—Prayer and praise service will be held in the Methodist Church this evening at 7:45 o'clock. T. S. Denniston will be in charge.

Mr. and Mrs Elliot Hotaling and son, Victor, and daughter, Hilda, of Coyetsville, N. J., are guests of relatives and friends in this place.

The block party held on Salem street Wednesday evening under the auspices of the Reformed Church, was a success both socially and financially. The entertainment was exceptionally good. Several out-of-town people were present.

Mr. and Mrs. Robert Hotaling, who are spending the summer with their son, George Hotaling, and family at Tannersville, spent Wednesday at their home on Salem street.

William Mefritt of Kingston called on Mr. and Mrs. Silas W. Perrine of Broadway Wednesday.

There will be an excursion to Newburgh Saturday, July 16, on the steamer Benjamin B. Odell. Proceeds for the benefit of the Ladies' Aid Society of the M. E. Church.

At the meeting of the Sunday school board of the Methodist Church, held Wednesday evening in the church house, it was decided to hold a picnic for the school. A committee was appointed to make all arrangements. It was also decided to close the school during the month of August as the church will be closed, the pastor taking his vacation at that time.

Mr. and Mrs. William A. Shook and son, Arthur Daniel, and Charles Roosa of Edgewater, N. J., spent the holiday season with friends and relatives in Kingston and vicinity. Miss Julia Van Aken of Railroad avenue, Port Ewen accompanied them back to Edgewater and will spend several weeks with Mr. and Mrs. Shook.

Washington Avenue Residence Sold.

Ralph E. Sherry and wife have sold their property located at No. 6 Washington avenue, through the agency of Frank S. Hyatt, real estate, 281 Fair street, to Walter May and Priscilla May, his wife, of Rhinecliff. Mr. Sherry is subscription clerk in the drug department of the United Cigar Store and expects to be transferred to some other office. Mr. May is cashier of the local office of the Central Hudson Gas & Electric Company. The Mays have already taken possession of their new place and will make it their home in the future.

Negro Charged With Burglary.

Frank Brown, a negro, is being held in Ulster county jail to await a hearing before Judge S. G. Carpenter at Highland on a charge of second degree burglary. Brown was minus shoes, socks and a hat when he arrived at the court house.

Army Calls Differ

The reveille is the same for France and the United States. Germany and England have different calls, which correspond to our reveille.

DANCE TONIGHT

Under the Cool Fan Breezes.

EUSTICE HALL, EDDYVILLE

Music by the

St. Louis Rhythm Kings.

New Zion Church Committee Met

Charles Ramsey Elected Chairman of Committee to Raise Funds for Franklin Street Church—Contract to be Awarded Next Wednesday.

Charles Ramsey was elected chairman of the committee having in charge the raising of funds for the proposed new church to be erected on Franklin street for the congregation of the Franklin Street A. M. E. Zion Church. He fills the vacancy caused by the death of Herbert Carl. The committee met at The Governor Clinton Hotel Wednesday.

The committee discussed plans for carrying out a financial drive to raise the amount needed, which will be staged the first or second week in September. The new church will cost between $40,000 and $50,000. Of that amount the church members and the committees have raised about $11,000.

The committee will hold another meeting at The Governor Clinton next Wednesday afternoon at 5 o'clock at which time bids will be received and the contract awarded for the new edifice.

The plans call for a basement, with stage and rest rooms, which will be used for holding entertainments, church suppers, etc. The church auditorium with balcony will seat comfortably 350 people. The church front will be of brick in artistic design.

The men of the church are now busy excavating for the cellar of the new church.

New York State News Nuggets

(By the Associated Press.)

Binghamton—During lunch hour July 9, a blue bottle fly pestered George Owen, carpenter, and his swat at the insect was so lusty he dislocated the second finger of his hand. He was employed in the construction of a church at the time, and claimed an industrial accident, which was disallowed by Referee Shanahan yesterday.

Rochester—Fears of police that Joseph Stella of Rochester had drowned off Ontario Beach were quelled when Stella called for his clothes, checked in the bathhouse. Stella did not know that the bathhouse closed at 10 o'clock; so when he came out of the water after that hour he had to make his way home attired in a bathing suit.

Rochester—The ole swimmin' hole in the heart of the city and in plain sight of Main street bridge, is the most popular spot in Rochester these sweltering days. From early morning until darkness boys can be seen plunging in, in "birthday attire" to the envy of their older brothers.

Buffalo—The women of this city are up in arms. A report emanating from City Hall yesterday that because of the rush of reservations women will not be allowed at the dinner to be given to Colonel Charles A. Lindbergh on his visit here. Within a few hours the City Hall knew full well that women wanted to attend—and probably would.

Proposes Holiday

A "naval holiday" is proposed by W. C. Bridgeman, First Lord of the British Admiralty in an effort to save the Geneva naval disarmament parley. In exchange for other concessions, he would hold up construction of British cruisers until the United States reached a parity.

(Copyrighted Renewal.)

MOUNTAIN HOUSE ROAD IN GOOD CONDITION

Some three weeks ago the highway leading from Haines Falls to the old Catskill Mountain House was given a liberal application of oil. Following the oiling of the road traveling was not pleasant. However, the road is again in fine condition and the oil has worn down and dried out so as to permit safe traveling. Numerous inquiries have been received by John K. Van Wagoner, who operates the old Catskill Mountain House, in regard to the road condition and those desiring to travel from Haines Falls to the popular mountain resort will find the road in good condition again.

Big Dance Despite Heat.

In spite of the intense heat, Winchell's Hall at Shokan was packed to the doors Wednesday night for the dance that marked the opening of the hall. Paul Zocca and his four-piece band provided the music for the occasion.

July Specials

AT

A. Kunst & Son

15 Broadway, Kingston, N. Y.

Columbia Shirts	$1.75
Holeproof Hosiery, 50c grade	3 for $1.25
Monito $1.00 Hose	75c
Jantzen Swimming Suits, $6.00 value	$4.75
Reis $1.00 Underwear	3 for $2.50
Reis $1.50 Underwear	$1.35
Reis $1.95 Broadcloth Underwear	2 for $3.40
Van Heusen Collars	3 for 90c
Aratex Collars	4 for $1.00
Rockinchair Underwear, $1 grade	3 for $2.50
Keiser $1.00 Cravats	85c
Keiser $1.50 Cravats	$1.25
Horn $2.00 Cravats	$1.50
Straw Hats	$1.75

Too Hot to Eat

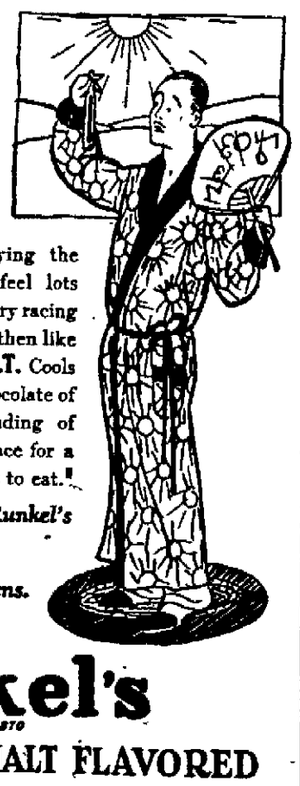

Some folks are always studying the thermometer. Makes them feel lots hotter when they see the mercury racing up into the nineties. Nothing then like a nice, cool drink of RUNKOMALT. Cools you off, while the pure, rich chocolate of Runkel's cocoa, with its blending of malt, has sufficient food substance for a midday meal, when "it's too hot to eat."

But be sure it's the original Runkel's with the "chocolaty taste".

At grocers and delicatessens.

Runkel's

Established 1870

CHOCOLATE AND MALT FLAVORED

RUNKOMALT

Mohican News

57-59 JOHN ST., KINGSTON, Opposite the Public Parking Place.

FISH!

We are doing a wonderful fish business this you know but we expect this will be the biggest week in our history in Kingston. There is a reason, we sell only Fresh Fish.

LIVE SHORE Haddock lb. 7c

LIVE OR BOILED LOBSTER

SHRIMP, HALIBUT, BLUEFISH, POLLOCK, SEA BASS, SEA TROUT, BULL HEADS, EELS, DABS, SALMON AND OTHERS. IF IT SWIMS, WE HAVE IT.

LARGE AND SMALL CLAMS

SEE US FOR YOUR CLAMBAKE SUPPLIES.

RIPE JUICY WATERMELONS ..... 55c EACH

EVERY ONE GUARANTEED.

CALIFORNIA SWEET JUICY ORANGES, 2 Doz. 39c

SPECIAL AT THE BAKERY DEPARTMENT. APPLE PIES, Each 19c

ORANGE SPONGE CAKE, each 15c

FLAKE WHITE COMPOUND 2 lbs. 25c

THE NEW MOHICAN

57-59 JOHN ST., KINGSTON.

In The Matter of the Application of James Acker for the consent of the Mayor, Common Council and Board of Public Works of the City of Kingston, N. Y., to operate an automobile bus line over certain streets of the said city of Kingston in connection with a bus line between the said City of Kingston, N. Y., and the hamlet of East Kingston, N. Y.

Notice is hereby given pursuant to the provisions of the ordinance of the City of Kingston, N. Y., relative to and regulating bus lines, motor vehicle lines and stage routes, that I, James Acker, have this day filed with the City Clerk of the said City of Kingston, the following application for consent of the Mayor, Common Council and Board of Public Works of the said city for the operation of an automobile bus line over certain streets of the said city therein named in connection with a bus line between the said City of Kingston and the hamlet of East Kingston, N. Y.

Dated, July 13, 1927.

JAMES ACKER, Petitioner.

TO THE MAYOR, COMMON COUNCIL AND BOARD OF PUBLIC WORKS OF THE CITY OF KINGSTON, N. Y.

The undersigned, James Acker, hereby makes application to you pursuant to the provisions of Sections 25 and 26 of the Transportation Corporation Law, and pursuant to the provisions of an ordinance duly adopted by the Common Council of the City of Kingston, N. Y., entitled—"An Ordinance in Relation to and Regulating Bus Lines, Motor Vehicle Lines and Stage Routes in the City of Kingston," and approved by the Mayor of said City on the 13th day of November, 1919.

I. The applicant, James Acker, resides in the hamlet of East Kingston, Town and County of Ulster, N. Y.

II. Said applicant proposes, with your permission, to operate motor vehicles as a stage or bus line, for the purposes, between the places on the schedule, and at the rates hereinafter set forth.

III. That the streets and highways which constitute the proposed route, both within and without the bounds of the City of Kingston, N. Y., are particularly set forth in Schedule "A" hereunto annexed.

IV. That the terminal of said proposed stage or bus line within the City of Kingston, N. Y., is the Central Bus Terminal on Thomas Street, in said City; that the terminal of said proposed stage or bus line without the City of Kingston, N. Y., is John Street, in the Hamlet of East Kingston, Ulster County, N. Y., and said proposed stage or bus line will also stop to receive and discharge passengers at various points along the route described in Schedule "A", where passengers desire such stops to be made.

V. The schedule of operation of said proposed bus line is as follows:

Leaves East Kingston	Leaves Kingston
6:45 A. M.	7:30 A. M.
7:45 A. M	8:00 A. M.
11:00 A. M	2:00 P. M.
1:00 P. M.	5:15 P. M.
3:00 P. M.	6:00 P. M.
5:30 P. M.	

Saturday only leaves Kingston 12:30 P. M.

VI. The schedule of tariffs proposed to be charged for transportation over said route is as follows:

East Kingston to Kingston—$0.25—the tariff to be properly proportioned for trips to and from intermediate stations along the proposed route.

VII. That the applicant intends to operate on said proposed route a Reo Automobile, with special omnibus body, and a carrying capacity of twenty (20) passengers.

VIII. That the applicant is not desirous of operating said stage or bus line in competition with any established common carrier of the City of Kingston, nor does he intend so to do, and that he will not transport passengers within the said City of Kingston for a fare of less than fifteen (15) cents; and that he will not, unless required by law or by an ordinance of the Common Council of said City, carry passengers within the said limits except for transportation without or from without the bounds of said City.

IX. The applicant states upon information and belief that no application has been filed by any other person, firm, or corporation to operate a bus line over the route described in Schedule "A", and no permission has ever been granted by the Common Council of said City for the operation of any bus line or motor vehicle route in the City of Kingston over said route, and no certificate of public necessity and convenience has ever been granted to any person, firm, or corporation to operate a bus line over the route herein proposed, and for which permission so to operate is hereby sought.

WHEREFORE this applicant, pursuant to the provisions of Sections 25 and 26 of the Transportation Corporation Law of the State of New York, and of the ordinance of the City of Kingston relative to the regulation of motor-bus lines, prays that the consent of the Mayor, Common Council and Board of Public Works of the City of Kingston, N. Y., be granted, and that permission be given this applicant to operate a motor vehicle, stage or bus line within the limits of the City of Kingston, N. Y., as a part of the proposed bus line set forth in Schedule "A" hereunto annexed.

Dated, Kingston, N. Y., this 13th day of July, 1927.

JAMES ACKER, Petitioner.

SCHEDULE "A"

Beginning at Brigham Street, East Kingston, thence to John Street, East Kingston, thence over street known as "Main Road" to State Highway running between Glasco and Kingston, N. Y., thence along said highway running between Glasco and Kingston to the City line of said City of Kingston, thence over and along Flatbush Avenue, in said City, to Foxhall Avenue, thence over and along Foxhall Avenue to Cornell Street, thence over and along Cornell Street to Broadway, thence over and along Broadway to Thomas Street, and thence over and along Thomas Street to the Central Bus Terminal,—returning by the same route.

STATE OF NEW YORK
COUNTY OF ULSTER } ss:

JAMES ACKER, being duly sworn, deposes and says: that he is the petitioner herein; that he has read the annexed petition and knows the contents thereof; that the same is true to his own knowledge except as to the matters therein stated to be alleged on information and belief, and that as to those matters he believes it to be true.

JAMES ACKER

Subscribed and sworn to before me this 13th day of July, 1927.

FRANCIS T. MURRAY, Notary Public.

ARE YOU GUILTY?

A FARMER carrying an express package from a big mail-order house was accosted by a local dealer. "Why didn't you buy that bill of goods from me? I could have saved you the expense, and besides you would have been patronizing a home store, which helps pay the taxes and holds up the borough." The farmer looked at the merchant a moment and then said: "Why don't you advertise your home store and let folks know I could do all this thousands miles of I have been?"

MORAL—ADVERTISE

INSURANCE

W. A. VAN VALKENBURGH

KINGSTON TRUST CO. BUILDING, 340 BROADWAY.

PHONES—448. Residence 2022.

We write all kinds of insurance everywhere through our agency and brokerage connections.

IN SUMMER TRAVEL

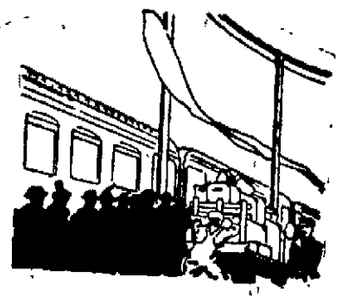

Many pieces of baggage go astray—many are stolen—others are burned in hotels; clothing is stolen, —accidents happen to golf clubs and fishing tackle.

If you wish to protect yourself from such loss, get a Tourist Baggage Policy. This insurance covers your family's baggage from the time it leaves your home until returned against all risks by fire, loss in transit and theft. See us today.

DARDEE'S INSURANCE AGENCY
NO. 6 BROADWAY

GOOD LOOKING SHOES THAT ARE COMFORTABLE

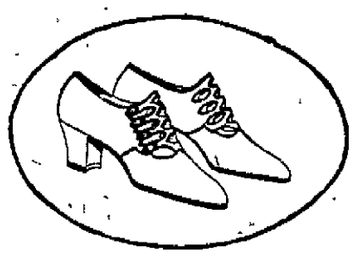

"HESTIA"

If the Day's Work "does you up"

THIS Shoe gives relief from the "done up" feeling that follows much walking or standing. The Cantilever heel and the snug-fitting flexible arch take the weight of the body off the weaker part of the foot. There is toe-room, and the flexible shank allows the arch muscles to exercise and keep strong.

COMFORT through FLEXIBILITY in the Cantilever Shoe

STELLES' SHOE SHOP
34 JOHN STREET.

Dry Cold—
—Keeps foods fresh for days

With Kelvinator in your refrigerator you are always sure of a dry, frosty cold that not only *keeps* your foods in perfect condition for days, but actually improves them.

Wouldn't you like to serve delicious ices, sherbets and other frozen or chilled dainties that are different? Kelvinator will make this possible for you and with such little care and attention on your part, that it is almost unbelievable. Phone or call and let us explain how.

Wieber & Walter
Phone 512—690 Broadway

Kelvinator
The Oldest Domestic Electric Refrigerator

All Cooks Look Alike

to the hungry man, but what a sad disappointment when the "kitchen queen" quits suddenly and the table looks anything but satisfying to a zestful appetite. When in doubt as to what to do, use The Freeman's "Help Wanted" Cent-a-Word Department.

Motorbus Traffic Grows Rapidly

The Motorbus, Our Youngest Industrial Giant, Covers Greater Mileage Than the Railroads.

Washington, D. C., July 14.—Motorbus lines in the United States now cover several thousand more miles of route than the rail lines. And it was less than 10 years ago that transportation experts sagely nodded their heads when the future of the motorbus was discussed and firmly asserted that the bus never would be a competitor, much less supplant the rail lines. Today the motorbus as a common carrier has not by any means supplanted the rail line but it has supplemented it at every turn and on short hauls has, in many cases, been found a quick and economical substitute.

The fact that there are now 270,000 miles of route covered by common carrier bus lines as against 257,000 miles of rail line—a fact perhaps not very generally known—shows the extent to which the motor bus has entered into the transportation problems of the United States.

These hitherto little known facts and a host of others which shed surprising light on the extent to which the motorbus has grown in importance are gleaned from a new publication of the Bus Division of the American Automobile Association, called "Bus Facts for 1927". In this little volume, for the first time in its history, salient facts about the motorbus industry are compiled in a graphic fashion that are readily understandable to the layman and expert alike.

The Bus Division of the A. A. A. is the national organization of operators of motorbusses and its membership in July, 1927, consisted of 22 State and District Motorbus Associations and several individual member companies, representing in excess of 18,000 motorbusses. The booklet just compiled contains practically all the statistics and facts obtainable from reliable sources which have any bearing on the industry and is presented in such manner that that it may be grasped without tedious groping through columns of figures. Some of the facts portrayed are startling to those who have not kept in touch with the rapid progress made by the industry in the last six to ten years.

Some of the outstanding points emphasized are:

There are 32,425 busses used in common carrier service.

There are 32,800 busses used in carrying school children back and forth from home to school.

Total passengers carried by all busses in 1926 were 2,395,000,000.

Of the total passengers, 2,100,000,000 were transported by common carriers.

Total investment in rolling stock, terminals, garages, etc., amounts to approximately $455,000,000.

Total gross revenue of common carrier bus lines in 1926 was nearly $300,000,000.

Taxes paid by motor vehicle operators in 1926 are estimated at $712,000,000, out of a total bill of about one billion dollars.

KRUMVILLE.

Krumville, July 14.—Arthur Christiana and Cecil Krum made a business trip to Pennsylvania on Friday.

Mrs. Simon Merrihew and son spent a few days at the home of her mother.

Claude Donohue and family spent Sunday at the home of his brother.

Orin Merrihew, who has employment in Delaware county, spent Friday evening at his home.

Emma Barringer is spending her vacation at South Kortright.

Many out-of-town people gathered here on the Fourth of July, helping to make the celebration a success both socially and financially. The sum of $370 was taken in for which the committee in charge wishes to thank all who helped.

Theory vs. Practice

A "sham battle" would be a great relief to the mind if there were any assurance that a real battle would follow the pattern it lays down with any degree of respect.—Washington Star.

6% DIVIDENDS have been paid by the Home-Seekers' Co-Op. Savings and Loan Association for over 10 years. Now is the time to subscribe for shares in the new series. Call at the office, No. 3 EAST STRAND.

NOTICE TO CREDITORS—In pursuance of an order of Hon. George F. Kaufman, Surrogate of Ulster County, notice is hereby given, according to law, to all persons having claims against Johan Georg Schmid, late of the City of Kingston, County of Ulster, deceased, testate, to present the same with the vouchers in support thereof, to the undersigned, Mathilda Ellsworth, Administratrix with the Will Annexed, of the estate of said deceased, at 24 Huron Street, in the said City of Kingston, N. Y., on or before the 27th day of December, 1927.

Dated, June 23, 1927.

MATHILDA ELLSWORTH,
Administratrix with the Will Annexed.

FREDERICK STERLAN, Jr., Attorney,
No. 3 East Strand, Kingston, N. Y.

NOTICE TO CREDITORS—In pursuance of an order of Hon. George F. Kaufman, Surrogate of Ulster County, notice is hereby given, according to law, to all persons having claims against William H. Van Benschoten, late of the Town of Hurley, County of Ulster, deceased, testate, to present the same with the vouchers in support thereof, to the undersigned, John M. Hock, William A. Van Benschoten, Morgan Chamberlain and Otis A. Brown, the Executors of the estate of said deceased, at their office of transacting business of the firm of Henry T. Hackett, No. 226 Union Street, in the City of Poughkeepsie, Dutchess County, New York, on or before the third day of January, 1928.

Dated, June 8, 1927.

JOHN M. HACKETT,
WILLIAM A. VAN BENSCHOTEN,
MORGAN CHAMBERLAIN,
OTIS A. BROWN,
Executors of the Last Will and Testament of William H. Van Benschoten, Deceased.

HENRY T. HACKETT, Attorney,
226 Union Street,
Poughkeepsie, N. Y.

OFFICE CAT

TRADE MARK REG.

By Junius

Maybe it is better to be right than be president, but try to be one or the other.

A Mexican and an American who work on the night shift of a Kansas salt plant eat their midnight lunch together. On several occasions the Mexican had rabbit meat in his pail, and he shared his supply generously with his comrade.

One night the American asked: "Where do you get rabbits, Joe? I can't find any."

"My wife, she get 'um," Jose replied. "She say ever' night they come 'round the house and make noise. She shoot 'um."

"Noise? Rabbits don't make a noise."

"Sure," Jose asserted, positively. "Go 'meow, meow.'"

The big talker soon tells you he's the little doer.

Mr. Gabalot—"So you are the lady who is giving my wife painting lessons. What sort of a pupil is she?"

Miss Dauber—"Well, I find her very apt, to say the least."

Mr. Gabalot—"That's funny; I always find her apt to say the most."

Their Reasons.

He married her for well or ill,
As the old saying went.
She wedded him, I do believe,
To start an argument.

Work hard and save your money and some day you may be as happy and contented as the loafers seem now.

Gladys (all excited): Do you know what I heard this morning?

Mable (no less ditto): No what?

Gladys: The eight o'clock whistle.

Harry: "What becomes of your lap when you stand up?"

Fresh: "It retires to the rear and pops up under an assumed name!"

The height of disappointment is a girl with a new permanent wave and nobody noticing it.

Clerk: "This rain will help the farmers."

Mrs. O'Brien: "Sure, an hour of this will do more good in five minutes than a month of it would do in a week at any other toime."

Doesn't Seem Fair.

For this thing, I am positive,
Man justly may repine:
That he has but one life to live
While every cat has nine.

"This may hurt a little," said the absent-minded dentist, as he changed to his niblick, "but it will be over in just a minute."

Anybody know how much damnder a tinker's damn is than the other kind?

First Knut—Can your girl keep a secret?

Second Ditto—I'll say so. We were engaged two weeks before I knew a thing about it.

Isaac: "Oi, oi, der vedding invitation says, 'R. S. V. P.' Vot does dot mean?

Jacob: "Ach! Such ignorance. Dot means to bring 'Real Silver Vedding Presents'."

Give the devil his due or he'll take it and you too.

"Madam, there is a caterpillar in your lettuce."

"Oh, that's all right—they're so little they don't eat much."

Twist your make-up on this one—Pippa Pepper picked a peck of peppy petting papas.

The best philosophy after all is a certain amount of old fogyism.

First Lawyer: "I see the Court of appeals decided that Cross case of yours. What judge wrote the opinion?"

Second Lawyer: "Judge Curiam."

First Lawyer: "What is his first name—Per?"

Second Lawyer: "Yes, I believe so."

Copyright, Office Cat Syndicate, Washington, D. C., and Greensboro, N. C.

Broadway
Sweet Shoppe
BROADWAY THEATRE BLDG.
Telephone 82

A BITE TO EAT
AND
SOMETHING SWEET
WE DELIVER ICE CREAM
Qts., 60c - Pts., 30c
Bricks, 65c
OLIVET'S CREAM CANDIES
Hayler's, Johnston's, Cynthia Sweets; Fons
All Kinds of Nuts
Special Attention to Parties
100 SEATS
LUNCH ALL HOURS
Breakfast - Lunch - Dinner

MARLBOROUGH

Marlborough, July 14.—Mrs. John Cunningham and daughter of Newburgh called on her mother, Mrs. Frank Morrow, on Monday.

Mr. and Mrs. Froelich of New Rochelle visited Mrs. Louis McElrath and her brother, S. L. Quimby, on Tuesday.

The following scores out of a possible 125 were obtained in the clay pigeon shooting match held July 4. W. P. McConnell, 114; M. Higginson, 113; H. S. Tuthill, 111; A. Lesceth, 110; Anthony Budney, 104. Out of a possible 100: A. Perkins and J. J. Kaley, 77 each; Jim Hunter, 71. Out of a possible 75: W. Brown, 69; C. E. Staples, 64; Fred Kniffen, 54.

The Ladies' Auxiliary will hold a food sale on Wednesday, August 24.

Court Santa Maria, C. D. of A., will hold a dance in St. Mary's Hall, Saturday, July 30.

The general town fund was recently increased by fines imposed by Justice Hutchins, $130 on July 4 and $70 previously. Justice Martin has collected $45 so far this season. The general fund is used for charitable work and extra expenses not provided for in the town budget.

Mr. and Mrs. William Tierney and daughter, Zita, of Newburgh called on Mrs. Tierney's daughter, Mrs. P. Manion, on Sunday evening.

Virginia Downer of Newburgh spent Tuesday at the home of her parents, Mr. and Mrs. E. J. Downer.

A second auction sale is planned for the benefit of the Marlborough Methodist Church. The time and place will be announced later. The sale held on Saturday resulted in about $30. Proceeds for the benefit of the church.

Mrs. M. C. Cavell and her sister, Miss Catherine Moore, left last week for Brooklyn, Iowa, to spend the remainder of the summer with their parents, Mr. and Mrs. George Moore. Mrs. Cavell's little son accompanied them.

Mrs. Levi McMullen and Mrs. William Smalley visited their brother, Thomas Berean, in Gardiner recently.

Bernard Arnold left on Monday for his home in Troy after spending two weeks with his cousin, Mrs. P. Manion.

Mrs. Ryan continues to improve after her long illness.

David H. Dawes was operated on for appendicitis in St. Luke's Hospital, Newburgh, Thursday afternoon. He is doing nicely.

Mrs. Burton Whittaker and son Joseph Castor, of Poughkeepsie, are guests at the home of Mr. and Mrs. Henry Bartsch.

Newly elected officers for Advance Lodge I. O. O. F. were installed Wednesday night. Among those installed were Ralph Brandoro, noble grand; George Crosby, vice grand; and Raymond Mackey, past grand. The election was held two weeks ago.

Frank Snyder, who has been ailing for some time, was moved to the Benedictine Hospital, Kingston.

Miss Edna Frodenburg and Miss Jane Arnold of Wappengers Falls, William Linzig, Jr., and Clayton Card of Hopewell Junction spent the week with Mr. and Mrs. Raymond Mackey.

Miss Mary Berkery of Middletown visited her parents, Mr. and Mrs. M. Berkery recently.

Mrs. Ransome of Highland visited Mrs. Fredericks one day last week.

Mr. and Mrs. Thomas Geerin of Jersey City spent the week end at the home of Mrs. Geerin's parents, Mr. and Mrs. John Cooney.

The Presbyterian Missionary Society of Marlborough held its regular July meeting on Tuesday afternoon at the home of Mrs. N. R. Knapp. Various missionary activities taken up by the Presbyterian churches all over the world were studied.

Mrs. Mascitilli is planning to build a new brick building on their property on Grand street. It will be an apartment.

Mrs. Cornelia Caverly of Milton is caring for Beatrice Walker who is seriously ill with Vincent's Angina, a rare throat infection.

Mrs. Hosier of New Jersey is spending an indefinite time at the home of her father, James Shurter, Sr.

Mrs. Calvin Wygant, Jr., entertained at cards on Thursday afternoon in honor of her guest, Miss Sally Blake, of Boston.

LYONSVILLE.

Lyonsville, July 14.—The Ladies' Aid Society held its monthly meeting at the home of Mrs. Jacob H. Barley. The next meeting will be held at the home of Mrs. Orr E. Christian August 4.

The Ladies' Aid Society will hold a fair and supper both afternoon and evening on the Lyonsville Church grounds, August 10. Further particulars will be announced later.

Mr. and Mrs. Floyd V. Davis entertained friends from Accord on Sunday.

Mr. and Mrs. Jacob H. Barley and daughter, Mildred, spent Sunday at the home of Mr. and Mrs. Tracy Barley at Stone Ridge.

We cheerfully concede that some days must be dark and dreary, but that ought to be enough.

AUDITORIUM
THEATRE
Program Changes Monday and Thursdays
Mat.—2:30. Night—7-9 p. m.
Prices—Matinee, 20c & 10c.
Prices—Night, 25c & 10c
TONIGHT, Tomorrow & Sat.
MONTE BLUE
—IN—
"THE BLACK DIAMOND EXPRESS"

THE THEATRE BEAUTIFUL
BROADWAY
HARRY LAZARUS, Manager. TELEPHONE 1613.
PROGRAM CHANGES MONDAYS AND THURSDAYS.
MATINEE—2 P. M. NIGHT—6:45 & 9 P. M.
THIS THEATRE IS VENTILATED AND COOLED BY THE LATEST MODERN TYPHOON SYSTEM
TONIGHT, TOMORROW and SATURDAY
BABE RUTH
IN A GREAT BASEBALL STORY
"BABE COMES HOME"
AND
VAUDEVILLE
JULY 18-19-20 — SID CHAPLIN —in— "THE BETTER OLE"
COMING JULY 21-22-23 — JOHN BARRYMORE —in— "DON JUAN".

READE'S KINGSTON THEATRE KINGSTON
L. A. Texier, Manager. *Direction of Walter Reade.* Telephone 271
The New Cooling System Now In Operation—Our Theatre Delightfully Cool and Comfortable.
ALWAYS 70 DEGREES. ALWAYS 70 DEGREES.
ALL THIS WEEK | 3 Performances Daily 2:00 - 6:45 - 9:00. | Entire Change of Program Today
Our Big Mid-Summer
Vaudeville Carnival
— SUPERB —
6-Keith-Albee Acts-6
DE WILFRED and BOWMAN
XYLOPHONE PEERS
LARRY DE VOE
And the FOUR EDDY SISTERS in "SCOTTIE" a Hotel Romance
MONROE and GODIE
In a Novelty Comedy Skit entitled "FLYS"
DOROTHY and ROSETTA RYAN
MIRTH AND MELODY.
ANN CLIFTON
In "SYNCOPATED SONGS"
RENIE and CALVERT
FOOTBALL and BASKETBALL CYCLISTS
ON THE SCREEN
THOMAS MEIGHAN

PRICES—
MATINEE, all seats 35c
CHILDREN under 12 yrs. 10c
EVENINGS, all seats 50c
CHILDREN under 12 yrs. 20c
— Coming Attractions —
July 18-19-20—"Love's Greatest Mistake." July 21-22-23—Bebe Daniels in "Senorita."

ELEANOR GUNN On Fashions

The Two-Piece Mode and Contrasting Colors Go Hand in Hand—A Wide Range of Possibilities For the City Girl.

New York.—Now that the majority of one's dresses are made in two pieces, how many take advantage of this fact to work out attractive and interesting interchanges of blouses and skirts?

Word from the Cote D'Azur tells us that fashionables dallying there are revealing a tendency to wear colored sweaters with white or with natural colored skirts. From Paris we hear of the combination of pink blouses with navy blue skirts, and in many of our shops we see displayed unusual jacket costumes or two-piece dresses, one part of which is quite a different tone from the other.

This vogue presents opportunities both for the woman of limited income, and for the one whose wardrobe allowance knows no bounds. For those in the first category, doubtless the great majority of us, a glimpse inso some of these possibilities may be of interest. One will begin, for instance, with a two-piece dress of beige crepe de chine and another consisting of pleated black crêpe skirt and white crepe blouse. These two costumes, it will be noted, are interchangeable, provided that care in their selection has been taken.

Variety in Blouses.

A separate blouse of red crepe may be bought, which will entirely change the character of the black skirt for a day at the races, let us say, whereas the purchase of a beige lace blouse will change the street dress into a dinner dress, at a moment's notice. A horizontally striped beige and black sweater would be equally effective with either skirt, while for a morning on the tennis court, a sleeveless white linen blouse is a possibility.

For the girl whose lot is cast in the city, one cannot recommend too strongly a pleated black or navy skirt, with a matching three-quarter length coat. She may wear blouses of any color, degree of formality, or material, and will always find herself well dressed for daytime occasions.

Her hat will repeat the color note of the blouse, while her shoes may remain the practical black. A few suggestions for blouses, in addition to the ubiquitous Vionnet blouse of silk, or handkerchief linen, or flowered cotton prints, or of checked gingham, while the light-weight sweaters in lacy effect present further selections.

Combining Colors.

For the older woman, this idea is also practicable, although she will do better to confine her choice to silks, colorful prints, or fine stripes, and satin crepe worked in both sides of the material. Her blouses should be longer—the finger-tip length is smart—and, for the majority, these should have the deep V, rever, or surplice openings, which are so well suited to the figures and years of the mature woman.

For one and all, the importance of combining colors cannot be too strongly emphasized. We have been slaves for some time now to the "matching" idea. Now we must go a step further and mix two colors. Red and blue, gray and black, green and yellow, violet and blue, rose and beige, mauve and brown, blue and green, white or black with all colors—the unions are endless, and the more subtle they are, the more interesting from the fashion point of view.

(Copyright, 1927, Metropolitan Newspaper Service, New York.)

Dad *likes*

CLUB SALAD . . .

1½ Cupfuls Shredded Cold Chicken
12 Slices Bacon
3 Tomatoes
Ivanhoe Mayonnaise
Lettuce
Toast Points
Parsley

Bill *likes*

POTATO SALAD WITH SAUSAGE . . .

Fry a pound of small sausages—then split them and brown the split side also. Pour off all the fat and let them cool. 2 cups cold diced boiled potatoes, ½ cup chopped onion, Ivanhoe Mayonnaise. Then add the cold browned sausages. Good as a supper dish and especially successful when stuffed eggs are served with it.

Jane *likes*

CABBAGE AND PIMENTO SALAD . . .

½ Head of Cabbage } finely
2 Spanish Onions } chopped

1 small can pimento or 2 sweet red peppers cut in fine strips. Then Ivanhoe with a little sweet or sour cream. Mix and cool.

Mother *likes*

Ivanhoe because it is so simple, easy to use, so appealing to the whole family; and because it has twice as many eggs and is beaten 50 per cent faster than ordinary mayonnaise. Ivanhoe is rich, creamy, pure.

At Better Grocers.

IVANHOE *Mayonnaise*

The KITCHEN CABINET

(©, 1927, by Western Newspaper Union.)

Let no pleasure tempt thee, no profit allure, no ambition corrupt thee, no example sway thee, no possession move thee, to do anything which thou knowest to be evil.—B. Franklin.

HOUSEHOLD HINTS

Ripe fruits are so perishable that they should never be bought beyond a day's supply unless in camping season.

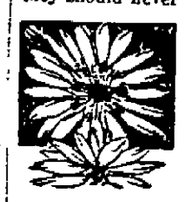

An orange that shows signs of softening should never be given to children. Overripe fruit is dangerous and may cause illness if eaten.

When it is possible to choose, have plain woodwork, free from carving and creases where dust will lodge. Well varnished woodwork is easy to clean.

Have the work table covered with zinc or one of the enamel ones, to save scrubbing.

Keep plenty of soft paper to wipe out greasy dishes and kettles and save the hands and dishwashing.

Wear rubber heels; they are a great saving on nerves as well as floors.

Insist upon doors, drawers and screens being closed quietly. The nervous system pays toll alike for jarring sounds and sights.

Dishes will double their service by careful handling, as well as silver and cutlery.

A dust mop in place of a broom will remove dust without stirring it up. The mop may be shaken outdoors.

Small rugs that can be taken out of doors to be aired and cleaned are best for sleeping rooms.

Rocking chairs take up much room, mar woodwork and shins, besides being found in too great number in most homes.

Tufted furniture is hard to keep clean and is not to be recommended.

Aside from ventilation windows are made to let in light and to look out of. Why load them with dust-catching hangings which keep out the light?

Fold a heavy rug when ironing to stand upon, it will be a great relief to tired feet.

When one has a few bits of leftover fruit of different kinds, add to gelatin and serve as a salad or dessert.

When making lemonade save the lemon cups to use in different ways. They make pretty receptacles for fish sauces or cocktails and are nice for dessert or salad cups.

Nellie Maxwell

FRECKLES

Get Rid of These Ugly Spots Safely and Surely and Have a Beautiful Complexion With

OTHINE

(DOUBLE STRENGTH)

ELEANOR GUNN On Fashions

In Dresses—Raised and Belted Waistlines Are Significant.

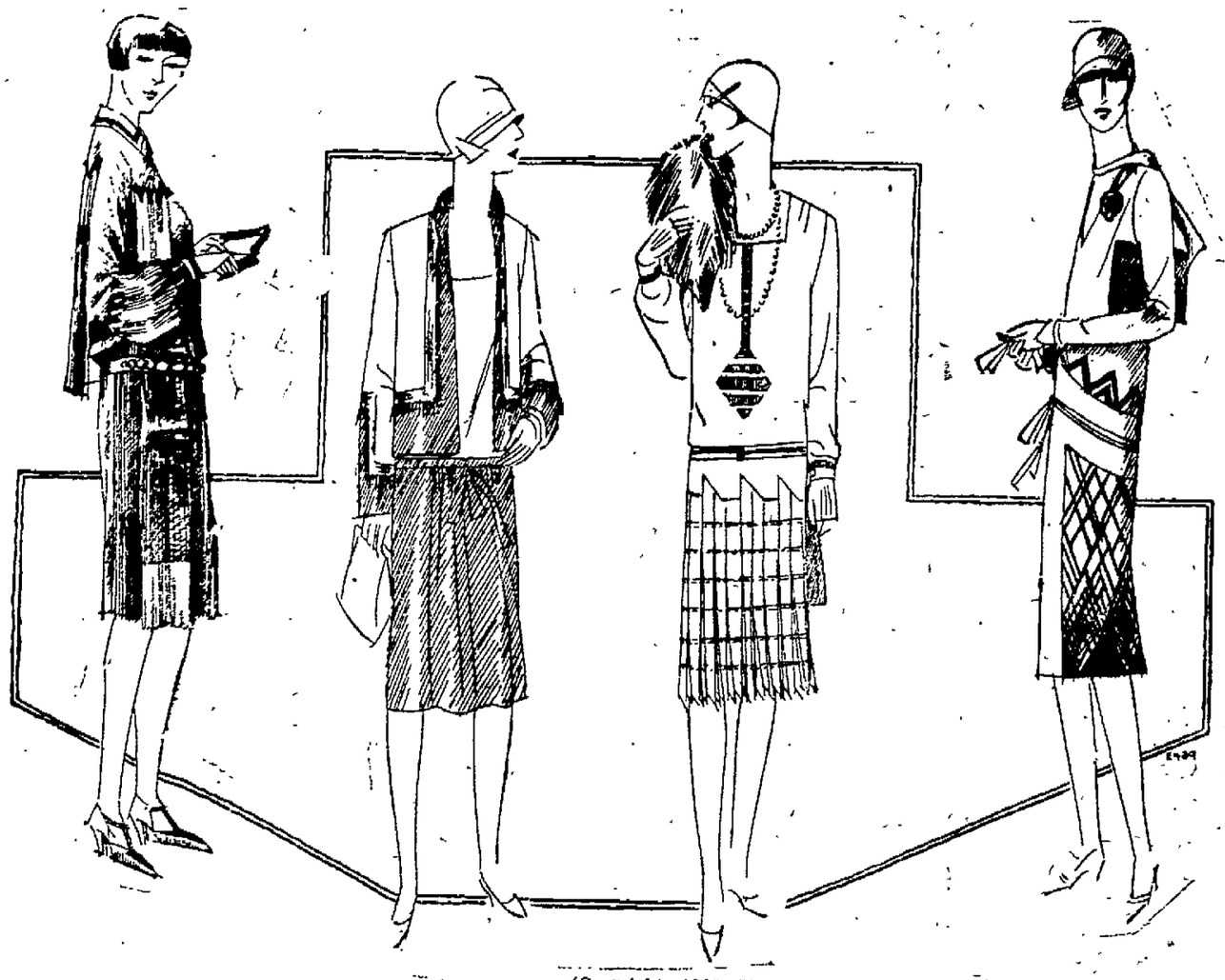

From Left to Right:

PHILIPPE ET GASTON

A Dress of Black Marocain Has Insets of the Same Material in Pink Appearing at the Top of the Pleated Back Cape and at the Top and Bottom of the Pleated Panels, Which Are Caught Under the Belt at Each Side of the Front. The Collar and Pleated Insets at the Cuffs Are Also Pink. Pink Stones Are Set Into the Narrow Black Belt.

REDFERN

A Daytime Frock of Rope Combines Black and Strawberry Color in a Bolero Treatment That is Emphasized by Gold Braid and Fringe.

RENEE

Novel Insets of Red Grosgrain Trim the Bodice of Frock of Red Crepe, Further Distinguished by Seamings, Which Give a Plaid Effect to the Fancy Pleated Skirt.

REDFERN

Dark Gray Cire Braid is Worked to Give the Effect of Plaid on the Skirt of a Frock of Gray Crepe Assouna. A Pink Flower Brightens the Bodice, Which Has a Marked Up-In-Front Movement.

(Copyright, 1927, Metropolitan Newspaper Service, New York.)

More proof! Millions using this new work-saving soap

A recent check-up of 239,000 housewives in typical cities showed that ALMOST HALF (112,000) bought Rinso. Amazing proof that millions, from Maine to California, are turning to this new, safe way to wash clothes.

Try it..... for a *whiter* wash *in washing machine or tub*

LAST year we called on 239,000 women in representative American cities.

Practically half the women interviewed bought Rinso! In one city 55%—in another 50%—in still another 51% were Rinso buyers.

And so it goes, in city after city. Rinso has literally swept the country!

This very next washday use Rinso — and *see for yourself* how this amazing granulated soap soaks out the dirt and stains. How it gets the week's wash whiter, brighter than ever.

Saves scrubbing! No need to ruin your hands and wear clothes thin. No hard work at all—for even the most soiled parts become snowy with little or no rubbing.

With Rinso you don't even need to boil the wash unless you want to—for Rinso whitens without boiling. *Sterilizes*, too—that's how clean it gets the clothes.

Thick suds in hardest water

Rinso is economical, for it's all you need on washday. No bar soaps, chips, powders or softeners—Rinso alone does all the work. Even in the hardest water it whips at once into creamy, lasting, *soapy* suds.

The millions who use Rinso know how safe it is. Contains nothing to harm your finest cottons or linens.

Be sure to get Rinso from your grocer in time for next washday! For economy and best results follow the easy directions on the package.

Fine in washers

Rinso results are just as wonderful in washing machines! The makers of 31 leading washers highly recommend Rinso for safety, and for a whiter, brighter wash.

And 32,000 demonstrators of leading washing machines use this famous granulated laundry soap to show their machines at their best. They use nothing but Rinso. *Try it!*

Guaranteed by the makers of Lux—Lever Bros. Co.

One Kingston woman said:

When I saw how many women were praising Rinso, I thought I'd try it, too. I'm glad I did! Why, it's my best friend! It makes such wonderful suds that floors, linoleum, tiles—everything is spick and span in no time! And as for the clothes, Rinso is so safe and sudsy that it makes them snowy and spotless without the least bit of hard rubbing! Even boiling isn't really necessary. Another thing! My hands look ever so much better now for not being in the hot suds so long.

MRS. H. J. ROBINSON.
310 Main St., Kingston, N. Y.

The granulated soap that soaks clothes whiter

FANS FANS

KEEP EVERYBODY CHEERFUL THESE WARM DAYS

with an

ELECTRIC FAN

from

HARDER'S

THE ELECTRICAL STORE.

53 North Front Street. Telephone 2140.

And See

THE BREEZE DELIVERED IMMEDIATELY.

FRESH FISH

Of toothsome quality, fine flavor, kept just right by men who know how to care for sea food.

PHONE US FOR DELIVERY.

HALIBUT, SALMON, BUTTERFISH, SHRIMP, SEA BASS, YELLOW PERCH, LAKE TROUT, WHITE FISH, YELLOW PIKE, LAKE PICKEREL, BULL HEADS, LONG ISLAND BLUE FISH, CHOWDER CLAMS, CHERRY STONES.

LIVE SHORE HADDOCK lb. 10c

FRESH CAUGHT MACKEREL lb. 16c

SKINLESS FILLETS lb. 30c

FANCY STEAK COD lb. 25c

BECK'S

Broadway Market

PHONE 1511 — 1511 636 BROADWAY — WE DELIVER

SINGER'S

60 Broadway

DOWNTOWN

Enjoy Restful Sleep

Kill the Mosquitoes. Fly-Tox bed rooms before retiring. Enjoy repose free from the buzz and sting of mosquitoes. Fly-Tox will not stain.

Every bottle guaranteed.

FLY TOX

NOTICE TO CREDITORS.—In pursuance of an order of Hon. George F. Kaufman, Surrogate of Ulster County, notice is hereby given, according to law, to all persons having claims against Margaret Merritt, late of the City of Kingston, County of Ulster, deceased, intestate, to present the same with the vouchers to support thereof, to the undersigned, Frank R. Seeley, the Acting Administrator of the estate of said deceased, at his residence, No. 32 Maiden Lane, Kingston, in the said County of Ulster, on or before the 20th day of November, 1927.

Dated, May 19, 1927.

FRANK R. SEELEY
as Presiding Administrator of
Margaret Merritt, Deceased.

J. P. VAN WAGONER, Attorney,
Kingston, N. Y.

NOTICE TO CREDITORS.—In pursuance of an order of Hon. George F. Kaufman, Surrogate of Ulster County, notice is hereby given, according to law, to all persons having claims against Catharine Grieb, late of the Town of Shandaken, County of Ulster, deceased, intestate, to present the same with the vouchers in support thereof, to the undersigned Sophia Grieb, the Executor of the estate of said deceased, at the office of her attorney, John W. Eckert in the Ulster County Savings Bank Building, Kingston, New York, on or before the 8th day of December, 1927.

Dated, May 23, 1927.

SOPHIA GRIEB,
Executor of the
Last Will and Testament of
Catherine Grieb, Deceased.

JOHN W. ECKERT,
Attorney for Executor,
Office and Post Office Address,
Ulster County Savings Bank Bldg.

NOTICE TO CREDITORS.—In pursuance of an order of Hon. George F. Kaufman, Surrogate of Ulster County, notice is hereby given, according to law, to all persons having claims against James Jenkins, late of the City of Kingston, County of Ulster, deceased, intestate, to present the same with the vouchers in support thereof, to the undersigned Executors of the estate of said deceased, at the office of their attorney, John W. Eckert in the Ulster County Savings Bank Building, Kingston, New York, on or before the 8th day of December, 1927.

Dated May 24, 1927.

KINGSTON TRUST COMPANY and
MARIE JENKINS,
Executors of the Last Will
and Testament of James Jenkins,
Deceased.

JOHN W. ECKERT,
Attorney for Executors,
Office and Post Office Address,
Ulster County Savings Bank Bldg.,
Kingston, New York.

NOTICE TO CREDITORS.—In pursuance of an order of Hon. George F. Kaufman, Surrogate of Ulster County, notice is hereby given, according to law, to all persons having claims against William S. Hill, late of the City of Kingston, County of Ulster, deceased, intestate, to present the same with the vouchers in support thereof, to the undersigned, State of New York National Bank, the Executor of the estate of said deceased, at The State of New York National Bank, Kingston, in the said County of Ulster, on or before the 20th day of November, 1927.

Dated May 12, 1927.

STATE OF NEW YORK
NATIONAL BANK
as Executor of Will of
William S. Hill, Deceased.

J. P. VAN WAGONER, Attorney,
Kingston, N. Y.

Spends Millions

Mrs. Carrie A. Birss, of Omaha, is chairman of the Board of Control of Nebraska, which operates seventeen penal and charitable institutions, and spends $3,000,000 a year. She is the first of her sex to head the board.

HOME-SEEKERS DECLARE SEMI-ANNUAL DIVIDEND

On July 5, for the first time since the Home-Seekers' Co-operative Savings & Loan Association was organized, a semi-annual dividend was declared by the board of directors. Heretofore dividends have been declared once a year

Semi-annual dividends is one of the changes incorporated in the new by-laws adopted by the association last January and is a decided advantage to the shareholders who withdraw their shares during the last half of the year. This first semi-annual dividend is at the same rate as the annual dividends for the last ten years, that is 6% or 3% for the six months' period

Compounding dividends semi-annually means that more earnings must be credited to the shareholders as dividends every year, but it is hoped that by continuing the same policy of economical management that the dividend rate can be maintained at 6%. The operating expenses of the association for 1926 were only 80% of the limit prescribed by the State Banking Law.

If the dividend rate can be maintained at 6% on a semi-annual basis, it will result in time in reducing the period required to mature shares.

Another series of shares will be opened by the association on August 1 Membership is accomplished by paying the entrance fee of 25c per share on as many shares as wanted Thereafter $1 must be deposited on each share every month Dividends are added to the account every six months and in about 140 months the shares mature to the value of $200 each and that amount is paid to the shareholder. Accounts may be withdrawn any time, but full dividends are only paid on matured shares.

The "Home-Seekers" exist primarily to help its members become home-owners. If a member accumulates from 25 to 35% of the money to pay for a home, the association will loan him the balance and permit him to pay it back in monthly installments about equal to the rental value of the house. In about 12 years the loan will be paid in full.

For persons having money to invest in a lump sum, the association is issuing Income Shares for a payment of $100.25 per share on which dividends are paid semi-annually at the rate of 5% a year.

Cottekill Church Services.

"Do We Really Want God in Cottekill?" is the subject of the sermon to be delivered next Sunday afternoon at 2:30 standard time, in the Cottekill M. E. Church by the pastor, the Rev. Jay Holmes Smith. The pastor has also promised a special object lesson sermon for the younger people, entitled "Sowing and Reaping" Special music will be rendered at this service.

Sunday school for the whole community will convene at 2 o'clock, daylight saving time in the Cottekill Reformed Church.

At a well-attended meeting of the official board of the M. E. Church last Monday night various progressive measures were adopted. The announcement of the membership of the finance committee will be made Sunday.

Women climb mountains, go to war and swim channels, but none of them ever had the courage to return to the beauty parlor and demand her money back.

A red flag in Moscow may signify a government office of some kind or, on the other hand, it may be only another auction of the same old crown jewels.

WHETHER YOU NEED
—A HAIRCUT,
—A MANICURE
—A FACIAL
or
If it is a Permanent Wave you want, we have made it with that individual touch

JUST CALL 2827

Gloria Studio of Beauty Culture
334½ North Front Street
Upstairs

ELEANOR GUNN ON FASHIONS

The Culotte, or Divided Skirt, Bids for a Place in American Sports Modes.

New York.—Backed by almost unanimous support on the part of the Parisian couture, the culotte, or divided skirt, has been launched again on this side of the Atlantic The ingenuity with which it has been designed is remarkable for the division is often almost invisible except when the wearer is in action This division is combined with groups of pleats, as a rule. In one instance, a pleated panel that conceals the division may be removed, so that at will the wearer may be dressed for golf in a culotte skirt, or more conventionally in a seemingly usual pleated skirt.

There are certain advantages to the divided skirt for golf, tennis, and other active sports, where one's skirts must be full, but where they are apt to be lifted by the wind or too violent motions. Since the culotte types are really attractive, they present new opportunities for smart sports attire.

It is to be hoped that the American girl is taking advantage of the vogue for cottons and linen for her sports clothes. The sleeveless tennis dress is doubly smart in white pique, white linen or madras Two-piece dresses for golf, which adopt mannish shirt lines, may also be had in mannish shirting madras or in quaintly checked and striped ginghams. With a brightly hued belt and matching hat, there is no dress more interesting, or so distinctly resort-like in atmosphere. If hesitant, think of the city girls who cannot wear cotton—for there its crispness is soon be-grimed—and consider yourself fortunate that you can wear real vacation clothes.

(Copyright, 1927, by Metropolitan Newspaper Service, New York).

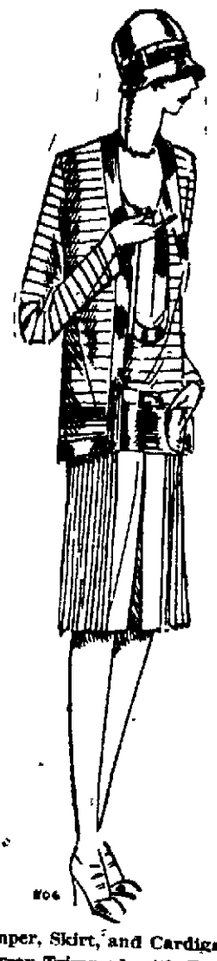

A Jumper, Skirt, and Cardigan of Gray Jersey Trimmed with Bands of Gray Satin, Which Also Forms the Plastron Effect on the Jumper. Rows of Self Tone Stitching Cover the Jumper and Jacket. The Divided Skirt Is Developed in a Discreet Manner.

The orator is no longer very influential. In order to be sure of getting the "ear of the people" it is now necessary to be a radio announcer.

The next war will be fought, it is predicted, in the air. The most serious consequences will be suffered by the innocent bystanders on earth.

FRECKLE-FACED GIRLS ARE ALL HAPPY NOW

Flyte—a New Discovery—Melts Away Every Freckle in Four Days—It's a Cream.

The world is full of trouble—but if your trouble is freckles—stop worrying right away for you can go to Dedrick's Drug Store and get a jar of Flyte and get rid of every freckle in four days

You'll be surprised at the speedy action of this magic cream—the brown unsightly spots are dissolved and entirely disappear

And it leaves the skin clean and clear and soft as velvet and good to look upon

Dedrick's Drug Store sells Flyte—so do progressive druggists everywhere—and if the unusual should happen and your freckles don't go—just get your money back.

ALLABEN

Allaben, July 14.—Mr. and Mrs Andrew Fenton and son Donald, and Mr. and Mrs. Philip Derringer of Margaretville were Allaben visitors last Saturday.

Master Edward Dickson, Jr., has returned to his home in Arena after spending a week's vacation with his grandparents, Mr. and Mrs. G F Van Keuren.

Quite a few Allaben people attended the movies in Phoenicia last Friday and Saturday evenings

Mrs Walter Prior, Jr, is entertaining her mother at her summer home

Dr Wolf, who has been quite ill, is recovering.

John Kelly's family have arrived at their summer home in Broad St Hollow.

Mrs Walter Prior, Sr, and Mrs Neice of Phoenicia, entertained the Phoenicia M E Church Ladies' Aid Society at the home of Mrs Prior last Thursday afternoon. After the business meeting dainty refreshments were served The ladies will hold their "garden fair" at the Phoenicia Hall Thursday afternoon and evening, August 4 A supper will be served at about 6 o'clock under the management of Mrs Charles Herdman and her committee A mystery tree will be at the fair, also fancy and useful articles will be on sale at reasonable prices Everybody welcome Entertainment about 9 o'clock

Miss Elizabeth Rogers of New York is a guest of Miss Mary Cogan

Mr and Mrs. G F Van Keuren, Watson and Mabel Van Keuren and Edward Dickson, Jr, were guests of Mr and Mrs James Van Keuren in Kingston last Sunday.

Mrs Wickham and daughter and Mrs E H Dickson of Arena were Allaben visitors last Monday

John Lafferty of Bogota, N J was a guest of William Lafferty the week end

Mr and Mrs William Shade of Jamaica L I, are at their summer home in the Broad Street Hollow colony

Dr Wolf has sold his residence to New York parties and has moved in the house he recently built in Broad Street Hollow

Miss Ellen Hughes of Kingston was a guest of Mr and Mrs Willard Gulnick last Sunday

[illegible] and Mrs Malloy and family of Phoenicia were guests of Mr and Mrs E J Colwell, Jr, Monday evening

Mrs R B Van Keuren has accepted a position as clerk in the Fulton chair factory store at Shandaken

Mr and Mrs Joseph H Risley, Sr, Dick Risley and friend and Miss Mariette Risley, Doris, Annette and Philis Risley all of Cook's Falls, were Allaben visitors last Sunday.

6% DIVIDENDS have been paid by the Home-Seekers' Co-Op Savings and Loan Association for over 10 years Now is the time to subscribe for shares in the new series Call at the office, No 3 EAST STRAND.

Sale of New Vagabond

Felt Hats

Friday—Saturday

This sale is made possible only through the co-operation of one of the country's leading makers of fine felts. Every new color and style is represented in this collection of 500 hats.

Values to $7.50. Special! $3.75

Closing Out

All Our LARGE HATS

Leghorns
Milans
Hairs

$3.50

Formerly Priced $10

The Paris Millinery Shops

316 Wall St., Kingston, N. Y.

LIVE BUSINESS MEN ADVERTISE IN THE FREEMAN.

A Colonial Bedroom

have you wished for one

see how little it will cost

We Have This Colonial Furniture Unfinished and We Can Finish Any Single Piece in Mahogany, Walnut or Enamel, You Selecting Your Own Finish.

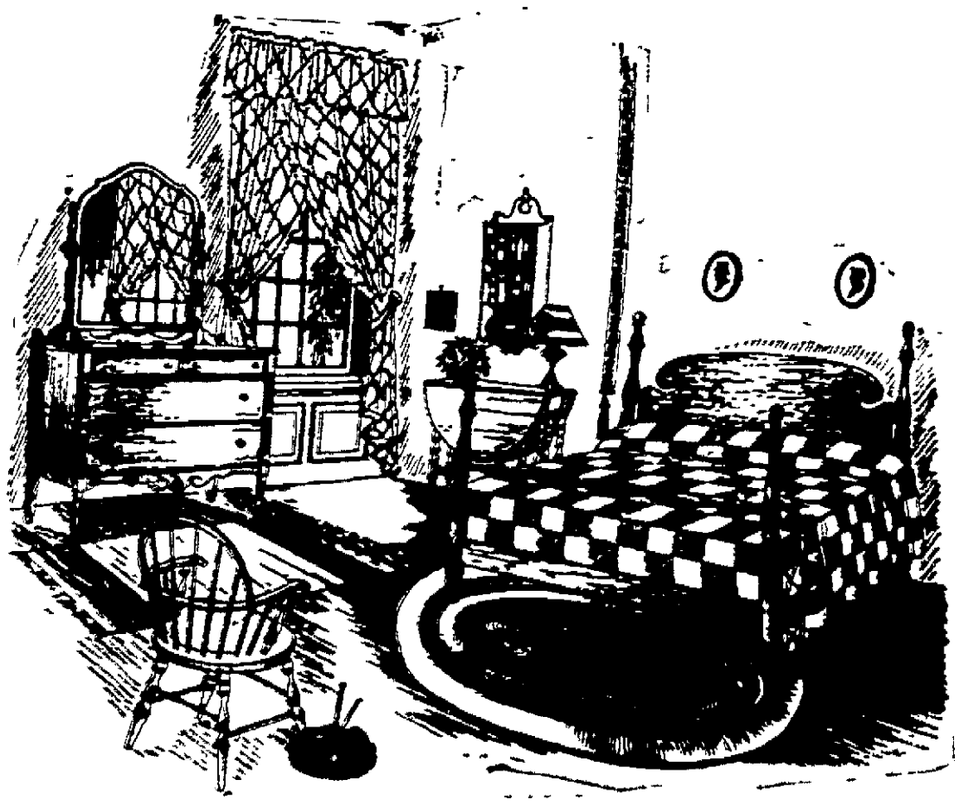

Four Post Bed	$28.00	Drop Leaf Table	$10.00
Post Dresser	$38.00	Hanging Book Shelves	$6.00
Windsor Arm	$7.50	Prices Unfinished.	

GREGORY & COMPANY

West Shore Nine In First Place

The West Shore Railroad team took full possession of first place in the Industrial League Wednesday night at the Athletic Field when it defeated the Apollo-Universal by a score of 15-10. Both teams were in a hitting mood, the Railroaders getting 12 and the Combination team 11.

Lefty Williams led the hitters, getting two doubles and a single. Glaser was a close second with three singles. Majeski also hit two doubles.

Bush was on the mound for the Railroaders and was given a big lead by his teammates in the first two innings by scoring ten runs. Colvin opposed Bush on the mound and had a large assignment. Both pitchers had poor support.

The score:

W. S. R. R.

	AB.	R.	H.	PO.	A.	E.
Schultz, c.	4	3	2	8	1	1
H. Bruck, 2b.	5	1	0	0	2	3
Leskie, ss.	4	3	1	3	1	1
Williams, lf.	3	3	3	0	0	1
R. McGuire, 3b.	5	1	2	2	1	0
Bush, p.	1	2	2	0	2	0
N. Bruck, cf.	4	1	0	1	1	0
T. McGuire, rf.	4	0	1	0	0	0
Carpenter, 1b.	4	1	1	7	0	1
Total	37	15	12	21	8	7

Apollo-Universal.

	AB.	R.	H.	PO.	A.	E.
Jordan, 3b., ss.	4	2	1	2	1	1
Merritt, c.	2	3	2	6	2	0
Glaser, ss., 3b.	3	1	3	0	3	0
Colvin, p.	4	0	0	0	3	0
Butler, lf.	4	1	1	0	0	0
Hyatt, 1b.	3	0	0	11	0	2
Stewart, rf.	1	0	0	0	0	2
Tongue, 2b.	3	0	1	2	2	0
Smith, cf 2b rf.	4	1	1	0	0	2
Majeski, 2b., cf.	4	2	2	0	0	1
Total	32	10	11	21	11	8

Score by innings:

W. S. R. R.	5 5 0 0 2 3 0	—15
Apollo-Universal.	1 0 5 2 0 2 0	—10

Summary: Two-base hits—Williams (2), Majeski (2), Jordan, Merritt. Stolen bases—Leskie, Merritt, Glaser (3), N. Bruck, Schultz (2), Carpenter (3), Butler, Jordan. Double plays—R. McGuire, H. Bruck and Leskie; N. Bruck, Bush and R. McGuire. Left on bases—W. S. R. R., 8; Apollo-Universal, 6. Bases on balls—Off Colvin, 7; off Bush, 5. Struck out—By Colvin, 6; by Bush, 9. Umpire—Pete Jordan.

Standing of the Clubs.
Industrial League.

	Won	Lost	Pct
W. S. R. R.	5	1	.833
C. H. G & E.	4	1	.800
P. O.-City	4	1	.800
U. & D.-Cornell	3	4	.428
Schillings	2	4	.333
Apollo-Universal	2	4	.333
Palens	2	5	.286

Game Friday Night.

Friday evening at 6:15 at the Athletic Field the Central Hudson Gas & Electric and P. O.-City teams cross bats. Robins and Newkirk will form the battery for the P. O.-City, while Doyle and Hoffman will perform for the Gasmen.

Brooklyn Royals Play Here Friday

Fast Colored Nine Will Be The Attraction At Fair Grounds Friday—Pelham A. C. Here Sunday.

The Brooklyn Royal Giants, one of the fastest colored teams in baseball, have been booked to oppose the Colonials at the Fair Grounds Friday evening. This twilight match with "Cannonball" Redding and his mates will be staged at 6:30.

The Brooklyn Royals have always proved an interesting attraction and hard to beat so no doubt Friday's contest will be running over with thrills for the Brooklynites have about the same lineup as last year. "Cannonball" Redding will be on hand with his great pitching arm and this will assure the Colonial forces of a tough evening's work with their hickories. Of course "Cannonball" has many service stripes on the mound and his benders do not shoot out with as much lightning as they did in former days. However, the oldtimer is still able to connect baffling benders to outguess even the best of batters.

The personnel of the Royals is about the same as last season. Cason will do the catching with Burnett on first, Smith on second and Hill on the third sack. Waguer is still at shortstop for the Brooklynites. Hubbard, Brooks and Scott still patrol the outer garden. Although the Colonials got the best of the colored stars last year, every game was close and a great game will be anticipated Friday night.

At Stamford Tonight.

Tonight the Culloton-Robins forces will travel to Stamford to play their third game of the season as representatives of the mountain village. Their opponents for this evening will be Buck Ewing's All-Stars.

Pelham A. C. Sunday.

The Pelham A. C. of Brooklyn will give the Colonials a great deal of hard work Sunday at the Fair Grounds. This club has created a huge reputation in New York circles and this contest will undoubtedly turn out to be a top notcher.

NOTICE TO CREDITORS.—In pursuance of an order of Hon. George F. Kaufman, Surrogate of Ulster County, notice is hereby given, according to law, to all persons having claims against Magdalena Schmid, late of the City of Kingston, County of Ulster, deceased, that I, as executrix, do present the same with the vouchers thereof to the undersigned, Matilda Ellsworth, the Administratrix of the estate of said deceased, at No. 3 Rose Street, in the said City of Kingston, N. Y., on or before the 5th day of December, 1927.

Dated, June 28, 1927.

MATILDA ELLSWORTH, Administratrix.

FREDERICK STEPHAN, Jr., Attorney, No. 3 East Strand, Kingston, N. Y.

Tagging Major League Bases

(By The Associated Press.)

The Pittsburgh Pirates were a half game further behind the Chicago Cubs today in the three cornered fight for leadership of the National League.

While the McCarthy Bruins were dividing a doubleheader at Boston yesterday the Pirates suffered an 11 inning reverse at the hands of Brooklyn, 2-1. The world champions Cardinals traveled 12 torrid innings to beat Philadelphia 9-7 and gain on the leaders from their third place seat in the merry-go-round.

"Kiki" Cuyler's error at Brooklyn prevented the Buccaneers from making any headway. The Pirate outfielder allowed Partridge's single to get away from him and the runner went all the way round on the miplay.

Boston pounded three Cub pitchers for 18 hits in the first game for a 6-3 victory, but Charlie Root chalked up his sixteenth win of the year in the second, 4-1.

The Giants appeared sluggish in the hottest weather at New York and Cincinnati gave them a 11-3 beating. McGraw's club gave one of its worst performances of the season, committing six errors and failing to execute numerous plays by slow thinking.

Washington's ambitious campaign for a hold on second place in the American League race suffered a rude jolt when the Detroit Tigers set back the Senators twice 7-3 and 13-9. Two Detroit and three Washington pitchers were used in the first game and Detroit outslugged Bucky Harris's outfit in the nightcap.

Babe Ruth's four hits in as many times at bat were instrumental in the Yankees' 5-3 victory over the Indians. Lou Gehrig went hitless in three trips to the plate.

George Sisler went on another rampage at St. Louis and his four hits, including a double and a triple, assisted in the Browns' 14-3 win over the Boston Red Sox. Sisler got four hits the day previous and now has collected eight hits in as many consecutive times at bat. Boston has not won a game from the Browns this year.

The Philadelphia Athletics bunched hits off Ted Lyons and defeated Chicago 7-5. Chicago admirers of Eddie Collins presented the former Chicago manager with an automobile.

MAJOR LEAGUE Standings

National League.

	Won	Lost	Pct.
Chicago	50	29	.633
Pittsburgh	46	28	.622
St. Louis	46	33	.582
New York	43	39	.524
Brooklyn	38	42	.475
Boston	30	45	.400
Philadelphia	31	47	.397
Cincinnati	29	50	.367

American League.

	Won	Lost	Pct.
New York	59	24	.711
Washington	47	34	.580
Chicago	46	38	.548
Detroit	44	37	.543
Philadelphia	44	38	.537
St. Louis	33	46	.418
Cleveland	34	48	.415
Boston	19	60	.241

International League.

	Won	Lost	Pct.
Buffalo	56	31	.644
Syracuse	58	36	.617
Baltimore	49	40	.551
Toronto	48	43	.527
Newark	48	44	.522
Rochester	44	43	.506
Jersey City	41	49	.456
Reading	17	75	.185

YESTERDAY'S RESULTS.

National League.

Cincinnati, 11; New York, 3.
Brooklyn, 2; Pittsburgh, 1, (11 ins.)
Boston, 6; Chicago, 3.
Chicago, 4; Boston, 1.
St. Louis, 9; Philadelphia, 7, (12 ins.)

American League.

New York, 5; Cleveland, 3.
Detroit, 7; Washington, 3.
Detroit, 13; Washington, 9.
Philadelphia, 7; Chicago, 5.
St. Louis, 14; Boston, 3.

International League.

Buffalo, 7; Jersey City, 6.
Buffalo, 6; Jersey City, 4.
Toronto, 4; Newark, 3, (14 ins.)
Reading, 12; Syracuse, 6.
Syracuse, 9; Reading, 8.
Rochester, 4; Baltimore, 0.
Rochester, 9; Baltimore, 7.

GAMES SCHEDULED TODAY.

National League.

Cincinnati at New York (2)
Pittsburgh at Brooklyn.
Chicago at Boston.
St. Louis at Philadelphia.

American League.

New York at Cleveland.
Philadelphia at Chicago.
Washington at Detroit.
Boston at St. Louis.

International League.

Jersey City at Buffalo.
Newark at Toronto.
Baltimore at Rochester.
Reading at Syracuse.

Everett Scott, veteran shortstop now playing with the Orioles, owns several bowling alleys in his home town, Fort Wayne, Ind., and is considered one of the best tenpin setters in the West.

* * *

Frank ("Ping") Bodie, former Yankee outfielder, who played in the Pacific league last season, was arrested in Los Angeles recently for delinquency in payment of alimony to his former wife.

9 Year Old Girl Swims Hudson

Sylvia Tucker, a nine year old Port Ewen water sprite, finished third in a two and a half mile swim, from Tucker's Beach, at Port Ewen, to a point below Norton's Cove, on the east side of the Hudson, in an open swim for boys and girls under sixteen years of age, conducted by Peter H. Nesdale of the New York police department, a well known swimmer, vacationing at Port Ewen.

The winner was Veronica Tucker, a sister of Sylvia, who came from behind in a strong finish. She was closely pressed by Nancy Fee, Sylvia Tucker, Mary Needham, and Anthony Hines, all of Port Ewen, and Marion Percival, popular high school swimmer of New York, and Billie Malia, also of New York.

Big Bill Shannon of the Elesay Club of New York, after awarding first prize to Veronica Tucker, congratulated little Sylvia on her fine showing.

All-Stars Want To Play Colonials

Managers McCardle and Cragan of the Kingston All-Stars in a communication to The Freeman state that they believe the All-Stars are as capable of representing Kingston as the Colonials and therefore challenge Managers Culloton and Robins of the Colonials to a series of games to be played at the Fair Grounds. The All-Star managers further state that they want to give Kingston baseball fans the best baseball they can get and if the Stars are capable of playing better ball the Kingston fans should know it.

Leading Hitters in The Major Leagues

NATIONAL LEAGUE.

Player and Club	G.	AB.	R.	H.	Pct
P. Waner, Pitts.	75	307	65	118	.384
Harris, Pitts.	64	192	36	72	.375
Barnhart, Pitts.	48	156	33	56	.359
Frisch, St. Louis	79	326	66	117	.358
Hornsby, N. Y.	82	303	71	107	.353

Leader year ago today—Bressler, Cincinnati, .371.

AMERICAN LEAGUE.

Player and Club	G.	AB.	R	H.	Pct.
Simmons, Phila.	80	312	65	125	.401
Gehrig, N. Y.	84	326	86	128	.393
E. Miller, St. Louis	74	247	56	93	.377
Schang, St. Louis	56	159	26	54	.371
Meusel, N. Y.	65	247	38	91	.369

Leader year ago today—Ruth, New York, .375.

Uzcudun Kayos Wills in Fourth

New York, July 14 (AP).—Although he accomplished what only one man before him had done over a stretch of 17 years, Paulino Uzcudun, the Spanish woodchopper, still is as far away from the heavyweight throne as he was before he knocked Harry Wills for a count of ten in the fourth round of their fight last night at Ebbets Field.

After three rounds of lethargic sparring, Paulino brought a right hand blow on a direct line from his knees to the giant negro's chin, and Wills rolled to the canvas. He was up at the count of nine, only to run into a volley of lefts and rights that put him under the lower rope, where he lay supported on his elbows while Referee Lou Magnolia counted him out.

The Spaniard's victory availed him nothing insofar as a title chance this year is concerned. He was dropped from Tex Rickard's heavyweight elimination tournament after Jack Dempsey had refused to engage in more than one preliminary bout leading to a fight with Gene Tunney.

While Paulino's victory was not wholly unexpected the manner in which it was attained confused an array of ringside critics, who thought that the Spaniard's right hand wallop was the least effective in his repertoire. This had been blocked several times but it brought Wills's career to an abrupt conclusion, 17 years after he set out with so much promise but without success for the heavyweight diadem.

PIRATES WIN SLUGGING MATCH OVER CARDS

The Kingston Pirates defeated the Kingston Cardinals 22 to 14 Tuesday evening at Barman's Field. Cahill and Boice, the Cards pitchers were found very easy while Dedrick did the catching. Blass, the Pirate hurler, was found for eight hits, but was very liberal with his passes. Clarke was on the receiving end. Everyone of the Pirate's players were credited with one or more hits each. Thomas featured with a home run and Minasian with a three bagger.

Thursday night at the Athletic field the Pirates will play the Judean team of this city. The game will be called at 6:30.

Dempsey Begins To Look Good

White Sulphur Springs, Saratoga Lake, N. Y., July 14.— (AP) Flashes of old-time tiger ferocity, reminiscent of the days of Toledo and Boyle's Thirty Acres, indicated that Jack Dempsey is well advanced on the road that may lead to the most sensational comeback in ring history.

With a lone week remaining before Dempsey meets Jack Sharkey in the Yankee Stadium, an ever increasing inclinaton to drop boxing lessons for the sheer joy of crushing a sparring partner, appears daily in the former champion's workouts. The black scowl so characteristic of the heday Dempsey deepens daily as Jack feels the growing tenseness of perfect fighting trim.

But the drawn face of the Dempsey of 1926, when legal difficulties beset him, has given away to the old fighting visage and the rest of Jack's physical makeup seems to have followed suit. The way back to the title lost to Gene Tunney last fall has been made easier for Dempsey by the return of the battling spirit of pre-title days and the will to head again the heavyweight parade.

Despite the constant effort of Jack's handlers to hold him to the routine that comprises learning a defense for Sharkey's cutting left hand, Dempsey showed yesterday that he was unable to keep in leash the terrific punch that he knows is again in his massive fighting machinery.

Thief Invents Lock

Kingston, Ontario—Red Ryan, bank robber, thinks he has a theftproof lock for mail bags. He invented it in prison and is getting a patent.

The French couple, just arrived, on a honeymoon trip, after seven years of marriage, must have a secret plan of kidding themselves.

WHAT HAPPENED IN THE ROPED ARENA LAST NIGHT

By the Associated Press.

Brooklyn — Paulino Uzcudun knocked out Harry Wills, 4. Felix Sportelio, Spain, defeated Walter Hogan, Ossining, six.

Cleveland—Johnny Risko, Cleveland, won from Jack De Mave, New York, 10.

Cincinnati—Joe Dundee, Baltimore, welterweight champion, defeated Billy Drako, Germany, 10.

Eldorado, Ark.—Billy Peterson, Detroit, scored a knockout over Robert Kuhn, Shreveport, 1.

Dayton, O—Farmer Joe Cooper, Terre Haute, Ind., shaded Al Conway, Philadelphia, 10.

Russia will adopt the metric system and you won't be able to say that the first verse is the worst.

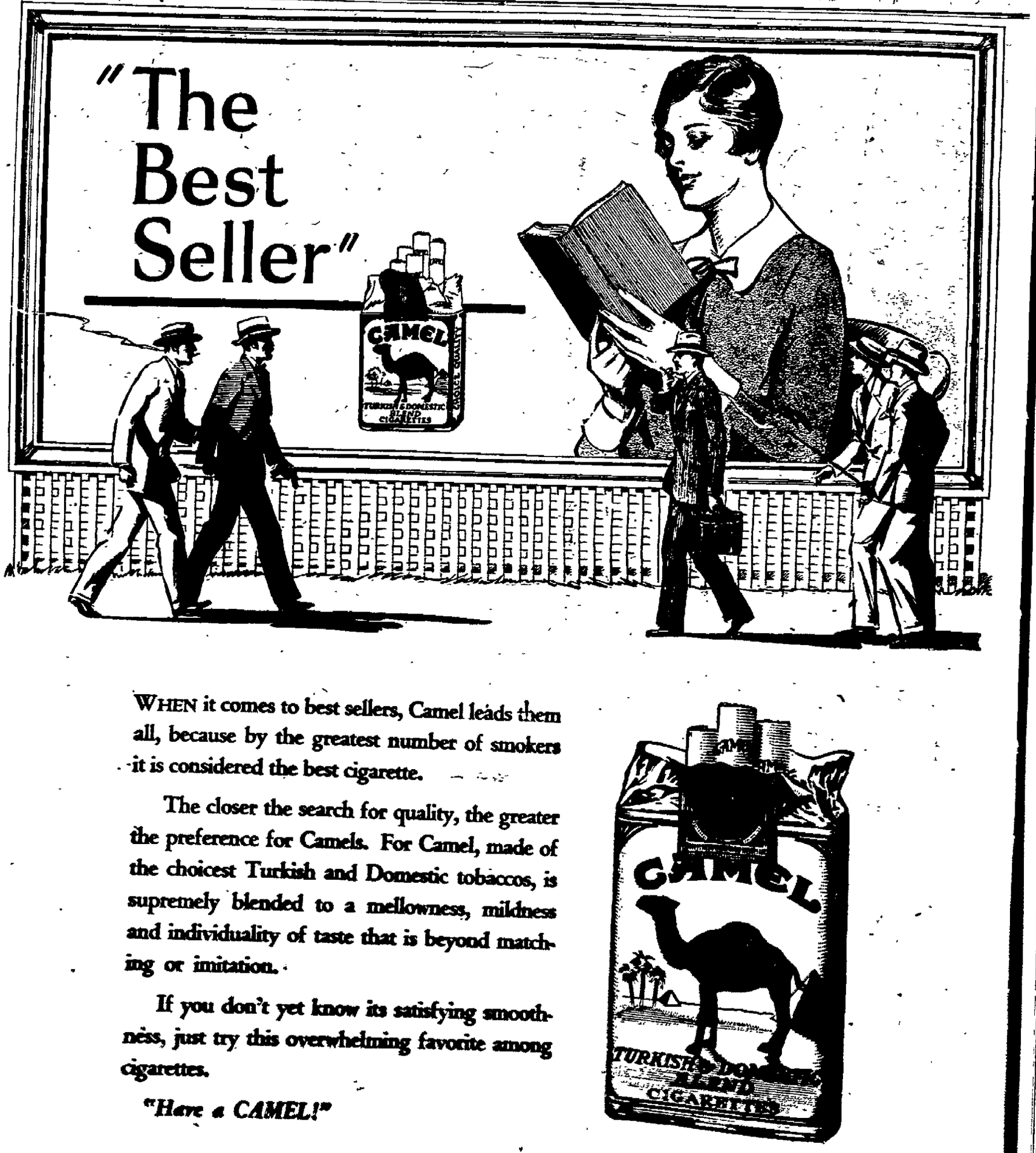

WHEN it comes to best sellers, Camel leads them all, because by the greatest number of smokers it is considered the best cigarette.

The closer the search for quality, the greater the preference for Camels. For Camel, made of the choicest Turkish and Domestic tobaccos, is supremely blended to a mellowness, mildness and individuality of taste that is beyond matching or imitation.

If you don't yet know its satisfying smoothness, just try this overwhelming favorite among cigarettes.

"Have a CAMEL!"

© 1927, R. J. Reynolds Tobacco Company, Winston-Salem, N. C.

Umpire Hart Spikes Hornsby in Odd Play

The injury to Rogers Hornsby in a recent Giant-Red game at Cincinnati was acquired in a manner new to baseball players and spectators.

Hornsby made a fall-away slide to reach third on his triple in the twelfth inning when Umpire Hart stepped on him. Hart was so close to the play that his spikes clamped down on Hornsby's left hand and lacerated it in half a dozen places, all on the back of the hand. Being stepped on by an umpire is the new part.

JOE STECHER'S INCOME IS BIG

Invidious Comparison With Joe Stecher and Ruth.

Jack Curley, promoter of wrestling, says that Babe Ruth may be the highest salaried ball player in the world, but what he will get out of baseball will not make him the athlete with the greatest annual income. He says he can name several wrestlers, any one of whom earns more than $70,000 a season.

"Babe is the champion in the business of making home runs," continued Jack, "so it would not be amiss to compare his salary with what Joe Stecher, the champion wrestler, earns annually from the mat game. For several years Joe has earned about $150,000 a season. Joe's case proves there's more to be made by wrestling than playing ball, and Stecher had the right dope a long time ago, for he quit the diamond to make his way in the world as a wrestler.

"Stecher played ball as a professional with the Salt Lake City club of the Pacific Coast league in 1917. When he wasn't covering second base he used to wrestle. The Phillies obtained him through the drafting process, but Joe evidently thought more about wrestling than he did of starting what might have been a successful career in the big leagues.

He refused to report to the Phillies, quit baseball and started out on the road that eventually led him to the world wrestling championship. Had Joe remained in baseball he never would have received anything like what Ruth is getting. Joe was a strong fellow even when he was with the Salt Lake Bees.

"Of course, in order to earn what he does Joe must keep himself busy. His season is just the reverse of a ball player's. Joe trains in the summer months at Long Beach, Calif., and starts his annual mat campaign early in the fall. He stops a couple of weeks after the baseball seasons are opened. During the wrestling season he keeps himself in shape by giving all comers a shot at his title."

Mack Sells Branom

"Dud" Branom, former Kansas City first baseman, has been sent to the Portland club of the Pacific Coast league by the Philadelphia Athletics. It is quite probable that Connie Mack has a string tied to the clever first sacker.

Sensationalists have developed a new enterprise—that of manufacturing evidence in homicide mysteries in order to prolong interest. The practical joker has developed into a tragical nuisance.

Semi-Final Round At Lake Mohonk

Mohonk Lake, N. Y., July 14.—The Lake Mohonk Tennis Club tournament progressed another round Wednesday in the singles to the semi-finals. Two rounds were played in the men's doubles and the first round in the mixed doubles. There were no upsets, although Henry Bassford was hard pressed by William Einsmann to win at 7—5, 6—4.

The summaries:

Men's Singles.

Fourth Round—Hawk defeated Sachs, 6—0, 6—0; Winter defeated Backe, 4—6, 7—5, 6—2; Bassford defeated Einsmann, 7—5, 6—4; Wolf defeated Chase, 4—6, 6—1, 6—1.

Women's Singles.

Third Round—Miss Francis defeated Mrs. Pritchard, 6—2, 6—3; Miss Newton defeated Mrs. Bailey, 6—1, 6—3; Mrs. Muhl defeated Mrs. Letson, 7—5, default; Mrs. Hawk defeated Mrs. Stanwix, 6—3, 6—2.

Men's Doubles.

First Round—Davenport and Hawk defeated Stoddard and Stoddard, 6—3, 6—2; Fox and Walker from Salembie and N. Johnson, by default; Gress and Backe defeated Townshend and Verstraten, 6—4, 6—4; Yearsley and Knight defeated Gilmore and Gatchell, 6—2, 6—3; Steinkampf and Anderson defeated Herzog and Irwin, 6—3, 6—4; Sachs and Letson defeated Tanner and Stafford, 6—3, 3—6, 6—2; Gore and Francis defeated Hagar and Swain, 6—1, 7—5; Winter and Calder defeated Bretnour, and Bailey, 6—0, 6—1.

Second Round—Bassford and Baggs defeated Cox and Ammidown, 6—2, 6—3; Imbris and Strahan defeated I. Johnson and Einsmann, 6—4, 6—1; Hawk and Davenport defeated Fox and Walker, 6—2, 6—0; Yearsley and Knight defeated Gess and Backe, 6—3, 6—3; Steinkampf and Anderson defeated Sachs and Letson, 6—2, 4—6, 6—1; Winter and Calder defeated Gore and Francis, 6—3, 6—0; Garretson and Wolf won from Baldwin and Peterson by default; Shidle and Chase defeated Nehring and Moorhead, 6—4, 6—4.

Mixed Doubles.

First Round—Miss Colton and Anderson defeated Mr. and Mrs. Townshend, 6—2, 6—3; Mrs. Pritchard and Baggs defeated Miss Cozzens and Van Saun, 6—0, 6—1; Miss Atterbury and Einsmann defeated Miss Yearsley and Yearsley, 6—1, 6—1; Mrs. Hawk and Winter defeated Mrs. Walker and Fox, 6—1, 6—0; Mr. and Mrs. Moorhead defeated Mr. and Mrs. Johnson, 6—4, 6—4; Miss Newton and Bassford defeated Mr. and Mrs. Imbrie, 6—3, 6—2; Miss Barnard and H. Bassford, Jr., won from Miss Gore and Salembier by default; Mrs. Letson and Strahan defeated Miss Jova and Picabia, 6—0, 6—0; Mrs. Bailey and Shidle defeated Mrs. Stanwix and Captain Gore, 6—8, 6—3, 6—3; Miss Francis and Wolf defeated Mrs. Francis and Stafford, 6—1, 6—1; Mr. and Mrs. Backe defeated Mrs. Lane and Calder, 6—4, 6—2.

CLERMONT A. C. BEAT GULDY SUGAR BOWLS

Wednesday night at Hasbrouck Park the Clermont A. C. had an easy time defeating the Guldy Sugar Bowls by a 14-7 score.

The hitting features of the game were home runs by Karr and Mathea of the Clermonts and Hicks of the Sugar Bowls, also three base hits by H. Houghtaling, Fisher and Mathea.

Battery for the Clermonts, Dunn, p., J. Houghtaling C. and for the losers, Hicks and Jordan.

Score by innings:

Sugar Bowls	0	3	0	0	4	—	7
Clermonts	4	2	2	6	x	—	14

One of the saddest features of many a sensational trial is the manner in which participants, instead of being ashamed of the notoriety, appear to enjoy it.

DANCE TONIGHT
Under the Cool Fan Breezes.
EUSTICE HALL, EDDYVILLE
Music by the
St. Louis Rhythm Kings.

To End Church Debt

Amos Skinner had never done any real work; instead, he had tried to invent something that would bring him a fortune.

Meeting an old friend, he rushed up to him, greatly excited.

"I've got it at last!" he shrieked. "Made my fortune, sure as eggs!"

"What is it this time?" asked his friend.

"Just a little device," said Skinner, "but it will bring me millions. Every church in th country'll buy one. You see, it's a collecting box with different slots for different coins. All silver money falls on velvet, while coppers drop on a big bell!"

Chinese Legend

The legend of the Chinese willow plate design is the love story of Li Chi, the only daughter of a mandarin, and Chang, her father's secretary, who lived in an island cottage at the top of the plate. When the mandarin forbade the match the lovers eloped and lay concealed for a time in the gardener's cottage, from there escaping to the lover's home. The father, pursuing them with a whip, would have beaten them to death had not the gods changed them into turtle doves. At the time of the elopement, the willow shed its leaves.

HERE'S HOW ATLANTIC IS TO BE SPANNED IN NEW FLIGHTS

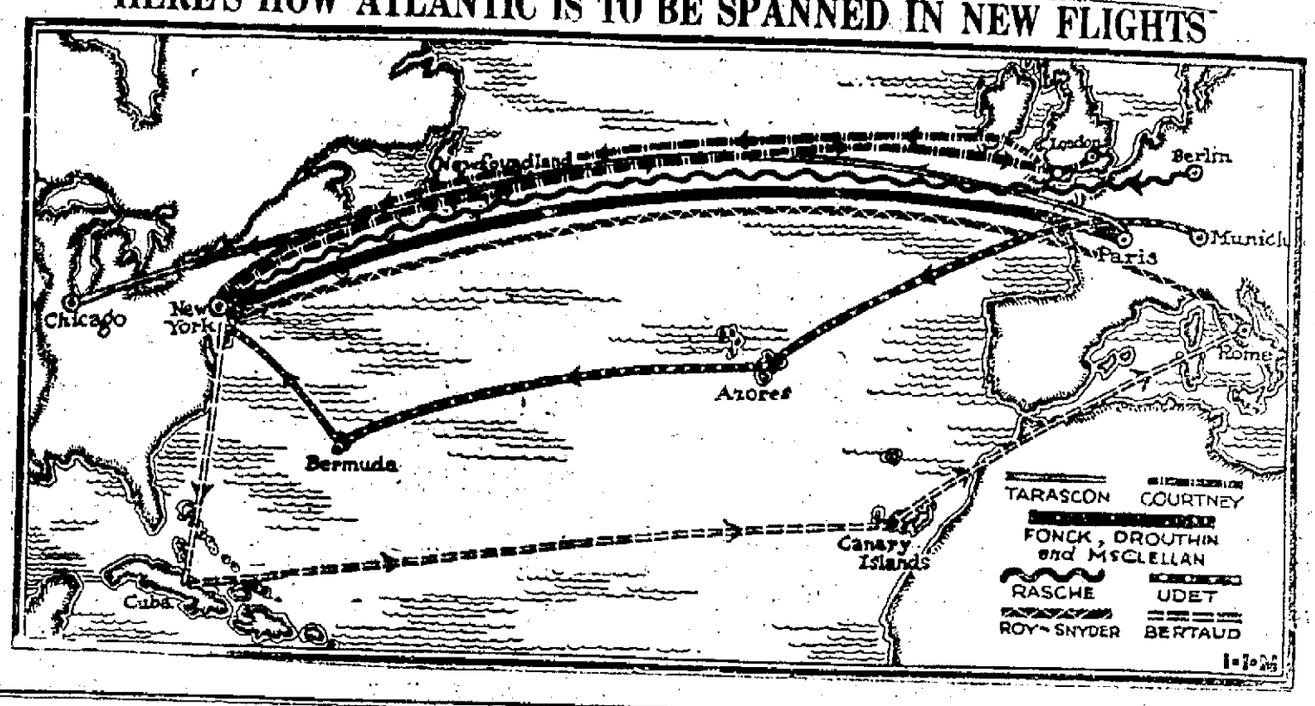

Fighting of a Different Sort

The photograph shows a general view of the ring at Carlton Cafe, Shanghai, where British and American sailors staged their open-air boxing bouts as a diversion from the military routine in policing the foreign settlement.

WHERE MANY ARE DEAD IN QUAKE

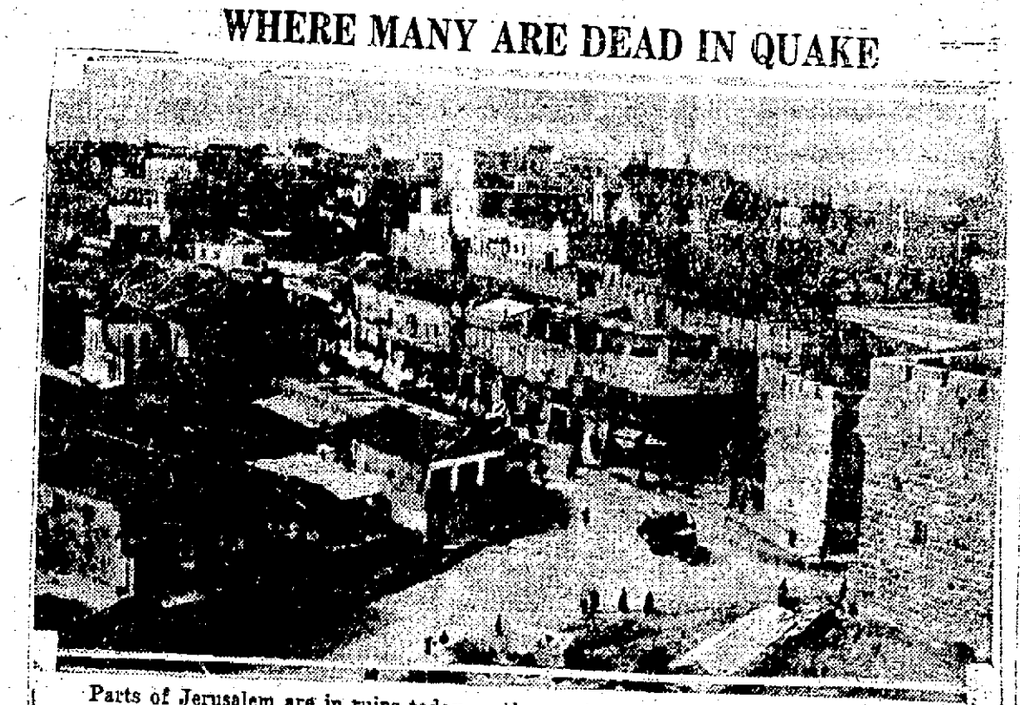

Parts of Jerusalem are in ruins today as the result of a series of quake shocks. Picture shows Jaffa Road from David's Tower, where spots mentioned in the Bible are damaged.
(International Newsreel)

BASE BALL
FRIDAY, JULY 15
AT THE
KINGSTON FAIR GROUNDS
Kingston Colonials
vs.
Brooklyn Royal Giants
One of the Best Colored Clubs in the Country.
Game Called 6:30, Daylight Saving. ADM.—50c.
SUNDAY, JULY 17
The Strong Pelham A. C.
Will be the Attraction.
3:30 Daylight Saving. ADM.—50c.

Fancy Fresh Creamery BUTTER, lb. 49c
Sunkist California ORANGES, Doz. 50-60c
Fine Granulated SUGAR, Cwt., $6.35; lb. .. 6½c
P. & G. White Naptha SOAP. 7 Cakes 25c
Fancy California CANTALOUPE 10c
ELBERTA PEACHES, Qt. 20c
Four Quart Basket, 75c.

Fancy No. 1, New Potatoes, pk. 55c
KIRKMAN SOAP CHIPS Large Package 25c
One Berry Bowl Free with 2 Pkgs.

ROSE'S
73 FRANKLIN STREET.
TWO PHONES 1124-1125.

REGULAR HAMS, Whole or Half, lb. .. 28c
ROASTING CHICKENS, lb. 45c
FOWLS, lb. 40c
LEG LAMB, lb. 45c
PLYMOUTH BACON, lb. 22c
CALLA HAMS, lb. 18c
HONEY DEW MELONS 25c

Home Grown PEAS, 10c qt. | Large LEMONS, Doz., 39c | Fresh Green BEANS, 10c qt. | Boston Head LETTUCE Head 10c | Large Grape Fruit 3 for 25c | Fresh Cucumbers, 5c | NEW ONIONS, lb., 10c 3 lbs., 25c | Red Ripe TOMATOES, lb., 25c

POT ROAST BEEF, lb. 30c
HAMBURG STEAK, lb. 28c
LEAN PLATE BEEF, lb. 14c
CHUCK STEAK, lb. 30c
PLATE CORNED BEEF, lb. 14c
PORK CHOPS, lb. 38c-40c
LOIN PORK ROAST, lb. 35c
LEAN SALT PORK, lb. 32c
ROASTING VEAL, lb. 38c
BREAST OF VEAL, lb. 25c

WHITE ROSE CEYLON TEA, ½ lb. pkg. 43c
PURE WHITE LARD, 2 lbs. 29c
MED. BAKING BEANS, 3 lbs. 25c
BABO or BABBITT'S LYE, 2 cans .. 25c
DIAMOND WALNUT MEATS, can 25c-50c
CLOTHES PINS, per 100 ..... 25c
PURE JELLIES, large jars 25c
PURE JAMS or S. & W. FRESERVES, 1 lb. jars 35c
BEECHNUT BEANS, can 10c
BEECHNUT SPAGHETTI, 2 cans ... 25c

PICNIC ITEMS
CLEANED HERRING, jar 15c
SANDWICH SPREAD, ½ pt. jar ... 25c
KAY CHEESE for SANWICHES, jar. 25c
NANCY HANKS CUCUMBER RINGS, large jar 25c
SOUR ONIONS, bot. 15c
SWEET ONIONS, bot. 25c
CAMPBELL'S TOMATO SOUP or BEANS, 3 cans 25c
SAVORA, jar 25c
The Mustard Delicacy.

SMOKED TENDERLOIN, lb. .. 42c
BACON BY STRIP, lb. 38c
VEAL CHOPS, lb. 35c-42c
STEWING VEAL, lb. 30c

WE NOW HAVE OLD WITCH AMMONIA
Will Not Harm the Hands.
Large and Small Bottles.

NIPPY or LIMBURGER CHEESE, 2 for 25c

HIRE'S ROOT BEER or GINGER ALE EXT., Reg. 30c size ..... 22c | ORANGE, GRAPE FRUIT or LEMON JUICE, bottle 40c-75c

SPANISH ONIONS 3c
NEW CABBAGE .....
GREEN PEPPERS 5c
FRESH SPINACH, Home, 4 qts. ... 18c
CELERY HEARTS, Jumbo, bunch .. 25c
RADISHES OR GREEN ONIONS, bu. 5c
ICEBERG LETTUCE 15c

Home Grown CARROTS, BEETS and TURNIPS, Bunch, 5c

UNEEDA BISCUIT 6 pkgs. 25c

Rose's Special Blend COFFEE, lb., 35c; 3 lbs., $1.00

PRESTO FLOUR, pkg. ... 15c-37c
1 Cake Pan Free w/h 2 small or 1 large

Sour Cherries
FORST FORMOST
FRANKFURTERS, pkg. 32c
BOLOGNA, lb. 30c
BACON BY STRIP, lb. 38c
HAMS, whole, lb. 28c

PARKER, McELROY and COMPANY

Members of the New York Stock Exchange.

120 BROADWAY, NEW YORK CITY.

BRANCH OFFICE

260 FAIR STREET, KINGSTON, N. Y.

Under the Management of

MR. GEORGE G. BROOKS

Arthur Atkins & Co.,

27 William St., New York City

MUNICIPAL BONDS
Federal Income Tax Exempt
to yield 6%

GUARANTEED STOCK
Dividends Exempt from
Federal Normal Income Tax
to yield 7%

INVESTMENT TRUST STOCK
Dividends Exempt from
Federal Normal Income Tax
to yield 6½%

Complete details upon request

MAX L. REBEN

518 BROADWAY, KINGSTON
Telephone 3144.

"For Goodness Sake" Buy Good Securities.

Morgan Davis & Co.

Successors to Gwynne & Day.

(Established 1854)

Members N. Y. Stock Exchange.

66 BROADWAY, NEW YORK.

Branch Office Connected By Private Wire

48 MAIN ST., KINGSTON, N. Y.

R. B. Osterhoudt, Manager.
Telephone 2444.

Weekly Market Letter On Request.

HODSON

PARTICIPATING BONDS

Yield 6% Plus Share of Profits
Write for Your Copy of INVESTMENT FACTS

WILLARD & COMPANY
Distributors
25 West 43d St. New York

Harold E. King
Local Representative
79 Maiden Lane, Kingston
Tel. 2822-W

No Bond Issue Distributed by Hodson Has Ever Defaulted

New York Produce Market

New York, July 14 (AP).—Rye easier; No. 2 western, $1.16 f. o. b. New York and $1.14¼ c. i. f. export.

Barley steady; malting, 96¾c c. i. f. New York lake and rail.

Wheat futures opened steady; domestic September, $1 42⅝.

Oats neglected.

Other articles unchanged.

Potatoes weaker; receipts 61 cars. North Carolina, Maryland and Virginia, No. 1 cobblers, per barrel $3 @ $4.25.

Cabbages weak: Long Island, per barrel, white, 50 c. @ $1.

Live Poultry—Weak. Broilers by express, 15c @ 30c; no other quotations.

Dressed Poultry—Irregular. Prices unchanged.

UNION CENTER.

Union Center, July 14.—The Loyal Workers' Class has placed a memorial in the chapel in memory of John Herring who served faithfully as superintendent and teacher for over twenty years.

Mr. and Mrs. E. Anderson of Long Island and Mr. and Mrs. R. Cortelyon of New Jersey were recent guests of Mr. and Mrs. Joseph Wells.

Mr. and Mrs. Harry Coultant were holiday guests of Mrs. Coultant's parents, Mr. and Mrs. B. Mosher, at Westfield, Mass.

Mrs. F. Keiffer, Mr. and Mrs. Willland Keiffer and Frank Keiffer, Jr., are spending their vacation at their home here.

The Loyal Workers enjoyed a hot dog roast at Rushville Falls last Friday evening.

Road Commissioner Van Vlied has a large force of men at work on the new road, connecting at S. Coultant's and working north.

Masonic Club Clam Bake.

Arrangements are being made for the annual clam bake of the Masonic Club at Golden Rule Inn on Wednesday evening, August 17. The success of this bake, which is followed by dancing, is assured, due to the advance request for tickets now coming to the members, and while over 400 members and their friends were served last year. Indications are that many in excess of this number will take advantage of the outing this year.

Announcement as to where tickets may be secured will be given later.

Financial and Commercial

New York, July 14 (AP).—Operators for the advance had little difficulty in today's stock market in bidding up their favorites at will. Improving prices for copper, and larger exports, after the distinct turn for the better in the steel industry, were regarded as bearing out predictions that business in the last half of the year would soon mend. Brokers reported that public participation was the largest in months.

With a large wheat harvest in sight and prospects for a satisfactory cotton crop, promising good returns to growers, marked strength was shown by shares of various companies serving agricultural communities. An abundance of cheap money available for speculative purposes and the persistent investment absorption of best grade issues, enabled pools to move their leaders higher with little resistance.

While strong, rails were not so prominent in the forward movement, more interest being manifested in the motor, steel, copper, chemical, public utility and shipping groups. Some of the conspicuous gains up to the early afternoon were Fidelity Phoenix Insurance, six points, Continental Insurance and Advance Rumely preferred, five; Sterling Products 4½, American Smelting 3¾; Market Street Railway Prior preferred 3½ and du Pont, Union Carbide, General Motors and Marine preferred.

Quotations given by Parker McElroy & Co., members N. Y. Stock Exchange, 120 Broadway, New York city, branch office, 260 Fair street, Kingston, N. Y. 'Phone 295.

2:45 P. M. QUOTATIONS.

Allis-Chalmers	107
American Can	58¼
American Car & Foundry	98
American Locomotive	105
American Smelting & Ref. Co.	150¾
American Sugar	89½
American Tel. & Tel.	166¼
American Woolen	
Anaconda Copper Mining	44⅝
Atchison, Topeka & Santa Fe	186
Baldwin Locomotive	241½
Baltimore & Ohio	119¾
Bethlehem Steel	51¼
Briggs Mfg. Co.	26⅞
California Petroleum	23¼
Canadian Pacific	183½
Cerro de Pasco Copper	50¾
Chandler Motors Pfd.	204⅝
Chesapeake & Ohio	183½
Chicago, R. I. & Pacific	115
Chrysler Motors	47⅝
Consolidated Gas	104⅝
Corn Products	54½
Crucible Steel	88¼
Du Pont	244⅝
Erie	76¼
Famous Players	98⅝
Fleischmann	58⅛
General Asphalt	78½
General Electric	117½
General Motors	203⅝
Goodrich Rubber	54
Great Northern, Pfd.	92¼
Great Northern Ore	
Int. Comb. Engine	46¼
Int. Nickel	60¾
International Paper	47
Jordan Motors	19¾
Kennecott Copper	63⅞
Lehigh Valley	128
Mack Truck	97½
Marland Oil	32½
Mid. Cont. Pet.	29⅞
Motor Wheel	23⅞
New York Central	152¾
New York, New Haven & Hart'd.	53⅝
New York, Ontario & Western	36½
Norfolk & Western	186¾
North American	47⅜
Northern Pacific	80¾
Pan Handle Prod	
Packard Motors	35⅛
Pan-American Pet. & Trans. A	
Pan-American Pet. & Trans. B	54¾
Pennsylvania Railroad	64¼
Philips Petroleum	38¾
Pierce Arrow	14½
Pressed Steel Car	61
Radio Corp. of America	57¾
Ray Cooper Con	
Reading	118½
Rep. Iron & Steel	56
Royal Dutch	47¾
Sinclair Consolidated	16¼
Southern Pacific	120
Southern Railway	120½
St. Oil California	53¼
St. Oil New Jersey	36⅞
Studebaker	52¼
Texas Co.	47⅛
Texas & Pacific Ry	96½
Tobacco Products	101¼
Union Pacific	177½
U. S. Cast Iron Pipe	23⅝
U. S. Ind. Alcohol Co.	84½
U. S. Rubber	42¾
U. S. Steel	125⅞
Westinghouse Electric Mfg Co.	81⅞
White Motors	37⅝
Willys-Overland	18⅛
America La France	7⅛

HIGHWOODS.

Highwoods, July 14.—Mr. and Mrs. Elwood Weeks of Glasco called on his cousin, Mrs. Anna C. Snyder, last week.

Mrs. Adolph Friedricks and son Harold, came last week to their summer home.

Mr. and Mrs. Everand Short of Wittenburgh spent Sunday at Lewis E. Snyder's.

Everett Shader of Jersey City and his mother, Mrs. Lucenda Shader of Saugerties, visited relatives here last week.

C. Vredenburgh is employed on the Cuneo farm near Kingston.

Fred Whitaker of Mt. Marion is painting the house of Mrs. Anna C. Snyder.

The church hall was broken into last week. The contents were in disorder, but nothing was taken away as far as is known now.

Anna C. Shader spent a day with Amy and Mary Vala in Pine Grove.

New Electric Sign

A large electric Cantilever shoe sign is being erected on John street over the entrance to E. T. Stelle & Son shoe store in the opera house building.

BUSINESS NOTICES

Elmer Palen will have 40 head of good second hended horses, also will have 15 good second hended automobiles for my sale Tuesday, July 19th. Sale starts 1 sharp. Private sales every day, at 606 Broadway, Kingston, New York.

Marshall Warns Jews About Ford

New York, July 14 (AP).—Louis Marshall, in a statement in the New York Sun today, warned Jews not to go to extremes in thanking and congratulating Henry Ford for his apology for the Dearborn Independent attacks upon Jews.

"I cannot understand why some of our brethren go from one extreme to the other," he said. "Only last week Henry Ford was regarded as a Haman and now they are almost willing to declare him a Mordecai."

Mr. Marshall said he was not interested in Mr. Ford's motives.

"What ever his motives were or could have been—business, politics, sincere recantation, or what not—he publicly recanted, and that's all," he said. "Ford had done much damage to Jewry. His recantation will in a measure right the wrong, and we can be satisfied with that."

Society Notes

A Birthday Party.

Leibhardt, July 14.—Mrs. Julia Hornbeck was tendered a birthday surprise party on Sunday, July 3, when a number of relatives joined in commemorating the anniversary of her birth. She received a number of pretty and useful presents, also a cake containing fifty-two candles from Mrs Homer Terwilliger. The guests were served a bountiful dinner and after a delightful time all departed for their homes wishing Mrs Hornbeck many more happy birthdays Those present were Mrs. Hornbeck's brother and sister-in-law, Mr and Mrs. Homer Terwilliger, and son, Homer, Jr., of Cornwall; her son and wife, Mr. and Mrs Ralph Hornbeck, her daughter and other son, Miss Grace Hornbeck and Homer, Jr., of this place.

Cullen-Kingfield.

A very pretty wedding took place Wednesday, July 13, at 11 a. m. at St. Peter's Church, the Rev. Father Neumann officiating, when Anna C Kingfield, youngest daughter of George J. Kingfield, was united in marriage to John P. Cullen, eldest son of Principal P. H. Cullen, of this city. The bride looked charming dressed in white taffeta with picture hat to match and carried a bridal bouquet of lilies. She was attended by Miss Carolyn Nawe, who was dressed in peach crepe with picture hat and carried peach rose buds Mr Cullen was attended by Peter Hennegan as best man. A delicious wedding dinner was served at the Brass Kettle Inn to immediate members of the families, after which the happy couple left for an extended trip to Lake George and other points of interest.

Whitbeck Family Reunion.

Many friends of Mr. and Mrs. Albert L Whitbeck, who formerly resided at Ulster Park and in Kingston, will be interested in the family reunion recently held by them at Center Moriches, Long Island. The Record of that place says. Independence Day, July 4, the big day of celebration all over the country with games, outings, fireworks and diversion of every description prompted Mr. and Mrs Albert L. Whitbeck to choose the day for a family reunion, so that all could join in the celebration of the day at their home in Union avenue. Over fifty gathered for an all day celebration, after an exchange of greetings, the day's sport began. During the afternoon the men played a ball game, with the ladies and children cheering the players to victory. Among the members of the family were: Mrs. Lester Douglas of Ulster Park, N. Y., Mr. and Mrs. Chester Newton and family of Cedarhurst, Mr. and Mrs. Sam Newton of Hewlett, Mr. and Mrs. Lewis Newton and family of Inwood, Mr. and Mrs. Harry Gordon and family of Oyster Bay, Mr. and Mrs. Ralph Newton and son, Mr. and Mrs. Henry Kline and daughter, Mr. and Mrs. Percy Burr of Islip, Mrs. Clark Newton of Port Jefferson, Mr. and Mrs. Warren Burr and family of Oakdale, Mr. and Mrs. Ralph Benjamin and family, Mr. and Mrs. John Benjamin and family of Calverton, Mrs. W. J. Benjamin of Riverhead, Mr. and Mrs. Hugh Benjamin and family of Aquebogue, Miss Tillie Wells and Reuben Wells of Northville, Mrs. M. D. Tuthill of Flanders, Mr. and Mrs. E. R. Wilner and daughter, Laura, of Center Moriches.

JOINT CHRISTIAN ENDEAVOR MEETING HERE ON MONDAY

There will be a joint meeting of the Ulster County and Kingston Local Union of Christian Endeavor at the Y. M. C. A. here on Monday evening at 8 o'clock when matters of importance will be considered. A large attendance is expected.

Crushed Between Trucks.

Saratoga Springs, N. Y., July 14 (AP).—James A. Brackett, 22, was fatally injured this morning when he was crushed between two trucks of the Sinclair Refining Company, by whom he was employed. Brackett cranked one of the trucks preparatory to taking it from a garage and it moved forward, forcing him against another truck.

Business Certificate Filed.

A certificate has been filed in the office of the Ulster county clerk by Isidore Stein, Samuel Friedman and Jacob Leichberg of High Falls, town of Marbletown, certifying that they are transacting a business at High Falls under the name and style, Mossy Brook Farm.

Hilliebrant On Hospital Board.

John Hilliebrant was recently elected a member of the board of managers of the Kingston City Hospital to fill the vacancy caused by the death of Dr. E. E. Norwood.

Man Does Strange Things

It is a notable fact that most speed records are made by people who are not going anywhere.

City Swelters as Mercury Hits 95

Temporary Relief Afforded by Slight Electrical Storm and Rain at 1:30 p. m., But Temperature Goes Back to 90 Degrees.

The heat wave in Kingston showed signs of abatement about 1:30 o'clock this afternoon when a short but severe electrical storm accompanied by heavy rain passed over the city. The temperature dropped seven degrees, from 93 at 1:20 o'clock, to 86 degrees at 1:40 o'clock, but five minutes later the mercury had climbed back to 88, and at two o'clock had reached 90 degrees. A breeze brought much relief.

The highest point reached up until noon was 92 degrees, but before one o'clock the mercury had climbed five degrees higher, and 95 was the highest point reached during the afternoon.

Wednesday night was the hottest the city has had this year and if any thermometers showed a lower temperature than 74, neighbors of the owners are of the opinion that they were out of order. Many sections of the city showed a temperature of 78 and 80 degrees throughout the night, this temperature of course being out of doors. Indoors the mercury stood from four to six degrees higher. With such heat continuing throughout the night sleep was difficult if not impossible with most people.

Motorists spent the early evening Wednesday and far into the night in touring through city streets or along the highways leading out of Kingston, but the relief afforded by motoring was only temporary, and the weather seemed hotter as soon as the automobile stopped.

Kingston Point and Bath Beach were crowded throughout the night with people who could and did swim in order to gain temporary comfort and by others who found relief in the slight breezes of the early evening which increased toward morning.

Local Death Record

The funeral of Henry L. Van Gaasbeck will be held from the residence, 88 Lucas avenue, Saturday, July 16, at 1 p. m. Interment will be in the family plot in Wiltwyck cemetery.

Men of Genius Often in Pessimistic Mood

Some authors have had a sudden revulsion of feeling, usually brought on by overwork, and have condemned everything they ever wrote. Lord Byron flew into a rage one day and ordered his publishers to destroy all of his poems they had in hand. Those in bookstores he tried to forestall from literary channels by the process of buying every volume he could find but found the expense prohibitive.

John Ruskin, the English author, art critic and social reformer, had a similar morbidity overcome him while sitting for his portrait, a writer in the Kansas City Times recalls. Turning suddenly to Dante Gabriel Rossetti, for whom he was posing, he declared he had lost all faith in revealed religion, that he regarded all he had already written as bosh, that he should write nothing for some years (one biographer says ten), and that he should then vigorously pull to pieces all his previous writings.

It is a fact that nearly all of Ruskin's best books were written prior to the time of this alleged change of opinion, 1862, but he published at least two well known works as soon thereafter as 1865, when "Sesame and Lilies" appeared, and in 1885-9, when "Praeterita" saw the light. A preface to a book in 1871 gave the first public intimation of his revised ideals.

Pumice Deposits Due to Volcanic Activity

Nebraska possesses extraordinary deposits of pumice. Virtually the whole state is overlaid by natural deposits of this substance, in all stages of consolidation, from fairly solid rock to the finest dust.

Pumice is a volcanic product, and its presence in such large quantities in Nebraska and some adjoining states is taken to be evidence of former volcanic activity in that region. It is produced by the rapid expansion of gases in lava, due to sudden release of pressure, which either forms a very light, porous rock or may completely shatter the lava into dust, in which state it may be transported great distances by wind and deposited in drifts.

In the western portion of Nebraska there are impure masses of it, probably deposited in this way, 100 feet or more in depth. Nearly all the pumice or the volcanic ash used in the United States is made into polishing powder or incorporated in abrasive soap. Other uses are the manufacture of semi-fused filling brick or mineral wool or cement and of a cheap kind of glass.

Literary Anecdote

There was nothing that James Whitcomb Riley liked better than a cup of weak tea. Once when he and Edgar Wilson (Bill) Nye were eating chocolate soldiers after an arduous siege of lecturing, the talk turned to fame.

"The keystone of every famous author's story is one character," said Nye. "Shakespeare achieved fame through inventing the character of Falstaff. Dickens is deservedly well known for his Samuel Weller, Thackeray created Becky Sharp. Now then, Mr. Riley, from what character of your invention did you obtain your reputation?"

"I got it Orphan Annie," answered Riley, who had not had more than three cups of diluted tea since dinner time.—Akron Beacon-Journal.

COMPLETE IT!

By EVELYN GAGE BROWNE

'Tis what we finish—not what we begin,
By which we rise;
To try is good, but not enough whereby
To gain the prize.
We win by what we do—not by the thing
We meant to do;
'Tis where we stand—not where we ought to be;
That makes our view.

For power is given every one to be
The man he would;
A mere intent will count for naught, though it
Be fine and good;
But effort must be followed up by work
Accomplished, done;
For only by completed tasks is life's
Great victory won.

(Copyright.)

WHEN I WAS TWENTY-ONE

BY JOSEPH KAYE

At 21—Ex-Senator Sherman Was a Detective Force Unto Himself.

AT THE age of twenty-one I was a college student. Not long after I began practicing as a country lawyer in Illinois. I remember I had no detective force to help me in my cases. I had to be my own detective. I had to go after my own witnesses. I had to penetrate the mask of delinquent character in the interest of public morals by examining, divining, analyzing human motive. In this way, the habit of tracing the personal elements of private ambition, of revenge or power in the minds of others became a legal asset.—Lawrence Y. Sherman.

TODAY—Mr. Sherman has retired from official politics and has resumed his law practice. He has had a distinguished political career. At the age of twenty-eight he was made county judge and some years later elected to the Illinois house of representatives, becoming speaker of that body. The lieutenant governorship followed and then he was elected to the United States senate.

(© by McClure Newspaper Syndicate.)

SAWS

By Viola Brothers Shore

FOR THE GOOSE—

SOME women'll walk up the front stairs and down the back to get from the vestibule into the kitchen.

As long as you draw your breath you're alive. But that don't say you're livin'.

You can't be cookin' the supper and sittin' in the parlor entertainin' the guests.

FOR THE GANDER—

They say easy come, easy go. But you'll find the girls that's the easiest to get, is the hardest to get rid of.

The way to a man's heart is through his stomach. But people don't seem to realize how much women is built like men.

A feller oughta know a coupla good eatin' places. Nothin' so completely rubs the bloom off an evening for a woman as havin' to decide where she wants to eat and what she wants to do after that.

(Copyright.)

THE YOUNG LADY ACROSS THE WAY

The young lady across the way says she'd take more stock in a good American doctor's opinion any day than an eminent alienist's.

(© by McClure Newspaper Syndicate.)

Spiders' Wonder Marking

Adult females of the garden spider may measure over an inch in length, says Nature Magazine. They are beautifully marked with white and bands of black and bright orange yellow, while the males are about one-fourth as large.

About the Folks

Miss Katherine Brodhead of 61 Newkirk avenue is visiting relatives in Yonkers.

Miss Mary E. Connelly of 65 West O'Reilly street is spending her vacation at Glen Cove, L. I.

Mr. and Mrs. Patrick Murrin of Weehawken, N. J., are visiting Mrs. Elizabeth Molyneaux at 20 East St. James street. Mr. Murrin is an old resident of downtown and Wilbur and misses old friends of over half a century ago.

Odds and Ends

A concrete retaining wall is being placed in front of the Kingston City Library.

A new concrete sidewalk is being placed around St. Mary's School on Broadway.

Lawn swings were installed in Cornell Park on Wurts street on Wednesday by the board of public works to the great delight of the many children frequenting the park.

SAYS UNIONISTS WILL SEEK RECOGNITION OF RUSSIA

New York, July 14 (AP).—William Green, president of the American Federation of Labor, today charged that the aim of a delegation of trade unionists, sailing this month for Russia, is to bring about recognition of Russia by the United States and asserted his organization had no connection with the movement.

The delegation, he said, is composed of ten trade unionists and a large staff of economists and styles itself the American Trade Union delegation to Russia. Their report, he said, was to be made the basis of the campaign for recognition.

THE JOINERS.

News of Interest to Members of Fraternal Societies.

The following lodges will hold regular meetings this evening:

Court Santa Maria, No. 164, Catholic Daughters of America, at 8 p m., in Knights of Columbus Hall.

Atharhacton Rebekah Lodge, No. 357, 14 Henry street.

Minnewaska Tribe, No. 130, I O. R. M., 365 Broadway.

Women of Mooseheart Legion, Chapter 555, at Moose rooms, Cedar street.

Supervisors in Special Session.

The board of supervisors will hold a special session at its rooms in the court house this evening when highway matters will be the main order of business, such as carrying out recommendations of the highway department of the state board of public works and adopting resolutions that various amounts be raised on different towns to pay the proportion necessary to pay share of town or district for highway improvement.

Grand Jury Indicts Lee

New York, July 14 (AP).—Ludwig Halvorsen Lee, janitor, held as a suspect in the murder and dismembering of two Brooklyn women, was indicted by the Kings county grand jury today for first degree murder. Indictment charges him with the slaying of both Miss Elizabeth Brownell and Mrs. Selma Larsen Bennett.

New York Egg Market.

New York, July 14 (AP).—Eggs—Irregular. Receipts, 25,861. Nearby hennery whites, closely selected extras, 37c @ 39c; nearby and nearby western hennery whites, firsts to average extras, 29c @ 35½c.

DIED.

DEDERICK—In this city, July 13, 1927, Annie Bradshaw Knight, wife of the late Addison H. Dederick.

Funeral at the residence of her daughter, Mrs. Frank W. Barnum, 186 Highland avenue, on Friday at 4 p. m. Relatives and friends are invited. Interment in Wiltwyck Cemetery.

FOWLER—In this city, July 13, 1927, Anna Mae Fowler.

Funeral at the chapel of A. Carr & Son, 1 Pearl street, on Friday at 2 p. m. Relatives and friends are invited. Interment in the Hurley cemetery.

KRUM—In this city Tuesday, July 12, Anna L. Wolferstelg, wife of the late Frederick Krum.

Funeral services at the late home, 66 East Pierpont, Friday afternoon at 2:30 o'clock with interment in Montrepose cemetery.

REMISZEWSKI—In this city, Tuesday, July 12th, 1927, Jane Swkowski, wife of Ludwig Remiszewski, aged 41 years.

Funeral from her late residence, 22 Hasratty street, Friday, July 15th, at 8:30, and at the Church of the Immaculate Conception at 9, where a requiem Mass will be celebrated for the repose of her soul. Relatives and friends are invited. Interment in the family plot in Mt. Calvary Cemetery.

STOKES—Suddenly, at Port Ewen, July 13, 1927, Anna M. Carney, wife of Howard Stokes.

Relatives and friends are invited to attend the funeral at residence of her son, George Stokes, of Port Ewen, on Saturday at 2 p. m.

VAN GAASBECK—In this city, July 13, 1927, Henry L. Van Baasbeck.

Funeral at residence 88 Lucas avenue on Saturday at 1 p. m. Relatives and friends are invited Interment in Wiltwyck cemetery.

Nicholas D. J. Murphy
FUNERAL DIRECTOR
46 Maiden Lane
Residence 9 Andrew St.
PHONE 81.

WE HAVE $200,000.00 to lend on first mortgage on improved property in Ulster, Orange, Rockland, Dutchess and Putnam Counties. Borrowers welcome, moderate charge.

HUDSON COUNTIES TITLE & MORTGAGE COMPANY
40 SMITH STREET
NEWBURGH, N. Y.

IF INTERESTED
IN PURCHASE OF STOCK
in the
Governor Clinton Hotel
Communicate with
MAX L. REBEN
518 BROADWAY. TELEPHONE 3144.
Only a Limited Number of Shares For Sale on Same Basis as Originally Subscribed.

80 Investments In One

Collateral Trustee Shares
Of The
NEW ENGLAND INVESTMENT TRUST, Inc.

A direct participating share in the business of 80 leading corporations, including American Tel. & Tel., U. S. Steel, General Motors, Standard Oil of N. J., New York Central and 75 others, all listed stocks.

SAFETY — INCOME

INCREASE IN VALUE
Dividends over 8% in 1926

Send for booklet K. 23

I. STUART WILLIAMS
103 St. James Street — Telephone 42

CLASSIFIED ADVERTISEMENTS

One Cent a Word

No Advertisement Less Than 25 Cents.

FOR SALE.

OR SALE—Seasoned wood; largest, $5 truck load in the city; sawed or split. H Clearwater. Phone 2751.

OR SALE—Several used upright pianos, in good condition, for sale or rent. Fred C. Winters, Clinton avenue. Phone 1113-J.

OR SALE—Hardwood, stove lengths; salt hay. Ed. T. McGill.

OR SALE—Photo supplies, films, plates, cameras, printing paper, etc. O'Reilly's, 630 Broadway and 33 John street.

OR SALE—Ice, $2 per ton. John A. Fisher, 334 Abeel street. Phone 1379.

OR SALE — Hardwood, stove length. Vogel, 92 Abeel street.

OR SALE—Unclaimed storage furniture. Why buy new if you can get furniture as good as new for half price. A. Kreisig, 769 Broadway.

OR SALE — New five-piece decorated breakfast suites; price reduced to $18. L. Cohen, 13 Hasbrouck avenue. Open evenings.

OR SALE—Sand, crushed stone and cinders for building purposes. Abe Vogel, 92 Abeel street.

OR SALE—Riding and driving horse, thoroughbred, sound in every way; very cheap. Phone 547.

OR SALE — Shrubbery, Iris, Peonies, Phlox, Privet, Zinnias, Asters, Snapdragons, Salvia, Cocomia, Sweet Sultans, and Tomato Plants. Keller, 31 Brook street

OR SALE—Ten-gallon kegs, oak wood. Carl G. Fischer.

OR SALE—Thousands of Early and Late Cabbage, Cauliflower, Celery, Pepper and Tomato plants, bedding plants and perennials. Gross B Schoonmaker, Accord, N. Y.

OR SALE—Used pianos, prices from $100 up Pianos to rent E Winter's Sons, Inc, 326 Wall street, opposite Reade's Theatre

OR SALE—Goose hay. 16-F-5.

OR SALE—New rag rugs, iron beds, springs, mattress, gas fixtures, large table, four small tables with eight chairs, two screen doors, mantle piece, screen porch inclosures, Ford fenders Call between 8 a m and 2 p. m. 67 Elmendorf street.

OR SALE—Oak parlor stove. Corner Salem and Green street, Port Ewen. Phone 1231-M.

OR SALE—Baby carriage. 140 Spring street

OR SALE—Cabinet gas range, enclosed top Call any morning, 250 Smith avenue.

OR SALE—Baby stroller 219 Catherine street

OR SALE—Sour cherries, any quantity, best quality, price delivered $3 50 per bushel, 12 cents pet quart. Churchwell. Telephone 6 F-4, Lister Park.

OR SALE—Inlaid table. Inquire 216 Elmendorf street.

OR SALE—Kitchen coal range with water back 58 East Chester street.

OR SALE—Richardson & Boynton "Perfect" hot air heater. 58 East Chester street.

OR SALE—Carpenter's tools. 1869-W.

OR SALE—9x12 rug, table, costumer. Evenings, 306 Wall street.

OR SALE—Bait fish. Sleighsburgh Ferry.

OR SALE—Used Elto outboard motor, also used Harder silo. Frederick Davis, Stone Ridge.

OR SALE—Two fresh cows and some due to freshen soon. Phone 2431.

OR SALE—Home-made pies to order, 35c delivered Phone 1070.

OR SALE—50,000 late cabbage plants. Call Radatz, 3052.

OR SALE—Late Cabbage, Transplanted Celery, Asters, Zinnias, Scabiosa, Stocks, Phlox, Strawflowers, Marigold, Calendula, Snapdragon. E. Danner, 62 Ten Broeck avenue.

OR SALE—Cherries, currants, black caps. Julius Jahn, Ulster Park.

OR SALE—S C. White Leghorn pullets, eight weeks old. E. J. DePuy, High Falls.

OR SALE—Reversible baby carriage; price $12. Phone 1464-J.

OR SALE—3,000 quarts fancy Marenzo cherries. This is cherry week. Bring your containers. D. Van Leuven, Port Ewen

OR SALE—Fox Terrier, smooth hair, one year old, house broken; 60 White Leghorn pullets, April hatched J. R. Doyle, Kerhonkson, N. Y.

OR SALE—200 loads of hay in field at $8 per load. H. C. Finger, Mt. Marion.

OR SALE—If you want quick delivery on a binder, mower, hay loader, side delivery rake, tedder self dump rake, corn harvester, ensilage cutter, cream separator, or tractor outfit, call or write H. C. Finger, Mt. Marion, N. Y.

OR SALE—Quart fruit jars. 67 O'Neil street. Phone 1725-W.

OR SALE—Fifty acres of standing hay, reaper and grain drill. Cornelius Higgins, New Paltz, N. Y.

OR SALE—Dining room, living room and bedroom furniture. Call between 10 a. m. and 4 p. m. at 3½ Main street, top floor.

OR SALE—Tenor banjo with case, $35 value; no reasonable offer refused. Smythe, 155 Spring street.

OR SALE—Upright piano and bench, both dark mahogany, excellent condition; will sacrifice for eighty-five dollars to quick buyer. Phone mornings 3303-J.

OR SALE—Three large house ice boxes, $12 each; six parlor suites, $15 up; large davenport, $20; oak dining room set, $38; oak buffet, $30; six dining chairs, $36; round table, $6; heavy brass and enameled beds, complete, $12, $15; cook stove, $15; oak china closet, $20; other furniture. John Meixner, Highland State Road, second house in on Plutarch road.

OR SALE—Reed baby carriage, $15; large ice box, $10; brass bed, complete, $12; oak dining room sets, $29 up; parlor suites, $30 up; side boards and buffets, $8 up, china closet, $18; hall racks, $2.50 up; chairs, tables and other furniture cheap. Frank Mihaels, New Paltz-Highland State Road, near Plutarch road, open evenings.

OR SALE—Combination range, perfect condition 126 Ten Broeck avenue. Phone 2098-J.

OR SALE—Bed and springs, porch chairs, hair carpet 117 Lorna avenue.

OR SALE—Chickens and broilers. We clean and deliver free. 330 Hurley avenue. Phone 3175

OR SALE—Time $5 hundred counter, made to order, $20; complete set of 500 price tickets and 50 sectional holders to fit price schedule, $3. 44 Sterling street.

OR SALE—Two show cases and counter. Phone 1290 M

OR SALE—Talking parrot. Phone 1450

OR SALE—Freeman paper route; centrally located Phone 3062-J

OR SALE—Fresh cow. 31 Hoger, Stony Hollow, N. Y.

OR SALE—Last year's pullets, 1½ pound; healthy, 70 cents. M. Deitz, R. F. D. 1, Box 122, Kingston, N. Y.

REAL ESTATE FOR SALE.

SPECIAL.

Double house, six rooms on each side, $500, easy terms Frank DuFlon. Tele phone 2650-J.

OR SALE—Delightful summer camp with 5½ acre land overlooking Ashokan Reservoir, $3,500, terms James E. Snead, 286 Wall street Phone 1604.

OR SALE—Building lot Phone 1349-W

OR SALE—Three-story brick building, two storeys and total business frontage 48 Strand.

OR SALE—Eight room house, all improvements, completely furnished, will be sold at a big sacrifice Arthur S Reynolds, 269 Washington avenue. Phone 2547

One Cent a Word

No Advertisement Less Than 25 Cents.

REAL ESTATE FOR SALE

SPECIAL.

Eleven-room house; two-car garage; best residential section, uptown; price $4,800, easy terms. Frank DuFlon. Telephone 2650-J.

FOR SALE OR TO LET—Eight-room cottage at Manor Lake. Telephone 1172. A. R. Newcombe.

FOR SALE—House, all improvements; garage Inquire 161 East Chester street.

IN FORT EWEN

Six-room house, all improvements, hot water heat, one-car garage; garden, fruit and berries; A-1 location, on Broadway; $4,500, good terms Six-room house, part improvements, lot 50x150, $3,700. Arthur S. Reynolds, 269 Washington avenue. Phone 2547.

$500 CASH

Nine-room house, gas, toilet, bath; three-car garage; full price $3,800, terms. Call Moore, 55 Smith avenue

FOR SALE—Real estate; every kind. 400 listings. 50 years honorable dealing. Consult before purchasing. Walter S. Fredenburgh, 54 Clinton avenue.

FOR SALE—Two-family house, first-class condition; choice location; convenient; double garage; price $15,000; no agent. Box 120, Uptown Freeman

FOR SALE—Farms, city and country homes, business opportunities. Davis & Miller, 48 Main street.

FOR SALE—New cottage, all improvements; central location. John Duffner.

FOR SALE OR TO LET—Bungalow. John A. Fischer, 334 Abeel street. Telephone 1379.

FOR SALE—On Fair street, nine-room house, all improvements, garage and fruit; a bargain Inquire Owner, E. J. Lake, 148 Fair street.

FOR SALE—Eight building lots, 30x 90; will sell separately or one parcel; location, Merritt avenue. Phone 291.

FOR SALE—Grocery business store and house, owner leaving town; $4,000 cash. Edwin E. Blanshan, 19 Oak street. Phone 1841-W.

FOR SALE—Lot, 50x100, two-car garage, lot suitable for gasoline station; on corner; $1,500 cash Edwin E. Blanshan, 19 Oak street. Phone 1841-W.

FOR SALE—Modern store and flat; 726 Broadway. GROSS, REALTOR, 309 Wall street.

FOR SALE—Lots, 40x300, 1½ mile from Kingston; State road; $800 cash. Edwin E. Blanshan, Real Estate Broker, 19 Oak street. Phone 1841-W.

FOR SALE—Ten rooms, all improvements; about one-half acre land; fruit trees; garage, $500 cash, balance like rent, bargain. Ludwig, 207 Hurley avenue

FOR SALE—Ten-room house, electricity, water, heater; garden; fruit, garage; poultry house, few blocks off Broadway; $3,900, convenient terms, balance like rent. Long established country store, splendid building, large stock, trade route, truck, this proposition guaranteed; one of best stores in Ulster County; price and terms at office. Old fashioned stone house, six lovely rooms, electricity, open fire place, magnificent old shade trees; picturesque village; $2,500, cash $500. Five-room bungalow, in village, near two large lakes; only $1,500, cash $400. Productive 105-acre farm, 14-room house and large barn, plenty cord wood and timber; about 60 ton standing hay, farm will easily support 30 cows; near large lakes and city; on State road now being completed; including all farm machinery and household furniture, $8,700, cash $2,000. Old fashioned house, newly renovated; eight acres land and woods; ideal country home and chicken farm; $2,900, cash $500. Three-family house; convenient, uptown location; $8,200, cash $1,500; will consider exchange for business property. Corner grocery store, doing good business, modern brick building; extra flat and store, renting for $80; price, including business, equipment and stock, only $10,500, liberal terms; old age forces retirement. Several other choice investment properties and one or two-family houses. Come in and talk things over. Always at your service. GROSS, REALTOR, 309 Wall street.

FOR SALE—Six-room house, all improvements; garage; $5,500. Six-room bungalow, all improvements, hot water heat, and garage; $5,600 Eight-room two-family house, part improvements, large lot and garage, $4,250. General store, gas station and three Standard pumps, large ground; good location; $7,850. Very neat and attractive six-room house, all improvements; two car garage; oak floors, mahogany border, shades, fixtures and awnings with house; $8,800 Good terms on all the above properties I have a number of good buys in business properties in the business section. Arthur S. Reynolds, 269 Washington avenue. Telephone 2547.

FOR SALE—New Colonial house, six rooms, bath, Holland furnace, electric light, fireplace, hardwood floors, waxed; lot 70'x105'; garage. This is a real home. Beautifully situated; $7,500, small cash payment, balance monthly. Shatemuck Realty Co. Phone 1996.

FOR SALE—Very attractive modern home on Albany avenue; $8,000, terms. James E Snead, 286 Wall street. Phone 1604.

FOR SALE—House, six rooms and bath, all improvements. 56 Cedar street.

FOR SALE—Cadillac seven-passenger touring, new Duco, new top, perfect mechanical condition, $200. J. E. Van Bergen, 374 Broadway, or 26 Emerson street.

FOR SALE—1926 Evinrude sport twin outboard motor, like new, all accessories. 45 Hurley avenue. Phone 1101.

FOR SALE—Paige Daytona roadster. W. D. Ryan, 69 Main street.

FOR SALE—Cadillac touring, Model 61. W. D. Ryan, 69 Main street.

WANTED—Mowing machine, one or two horse. West Hurley, Box 4.

FOR SALE—Houses of all kinds, both in and out of town, also stores, farms, and building lots. E. A. Hendricks, 1735 J.

FOR SALE—Fine nine-room house, A-1 condition; best location; heat, electricity; fruit; artesian well; one block from Broadway, Port Ewen; ten minutes walk to Kingston; price $5,200. "A. A.", Uptown Freeman.

FOR SALE—Eight-room house and extension, 130 feet frontage; fruit trees; near Phoenicia. "B. C. N.", Uptown Freeman.

FOR SALE—Six-room cottage, Wall street, all improvements, kitchen range; two-car garage; large porch; $5,800, terms New six-room house, Roosevelt Park, all improvements, hot water heat, hardwood floors and trim, butler pantry, tile bath; garage; $7,200, $1,200 cash required.

SAM N. MANN, REALTOR
12 East Strand. Phones 1336 and 2380

USED CARS FOR SALE

FOR SALE—Ford delivery truck. Inquire 292 Fair street.

FOR SALE—Lumbee demonstrator. 1926 top, bargain W. P. Gene, 3-F-3.

FOR SALE—Five-ton White truck, good running order Telephone 1046-J

FOR SALE—Ford ton truck and Ford touring, bargains; baby carriage, like new; household furniture Phone 2578 42 O'Neil street.

FOR SALE—Dodge panel delivery truck, early 1926 Call 322.

FOR SALE—Packard coupe 207 Wurlitzer avenue

FOR SALE—Chevrolet touring car, Oakland touring car, 1927 Oakland demonstrator at a sacrifice Parish Garage, Broadway

FOR SALE—Chandler sedan, Buick sedan, Hudson sedan, Studebaker sedan and Oakland sedan, all late models, perfect condition. The Van Motor Co., Inc., 529 Broadway Phone 365

FOR SALE—Harley Davidson motorcycle and side car, condition guaranteed, price very cheap Joseph Rosenthal, Cedar Park Phone Kingston 24 F-2

FOR SALE—Dodge truck 30 Howland avenue. Telephone 671-W.

WANTED

WANTED — Painting and paperhanging. George Hasik, 30 Garden street. Phone 2047-W.

WANTED—Estimate on building to be moved. Inquire Central P. O. Box 38

WANTED — Painting and paperhanging. Phone Curtis, 97-W.

One Cent a Word

No Advertisement Less Than 25 Cents.

WANTED

WANTED—To repair poor broken backs, legs and arms of chairs; upholstering and refinishing of furniture. A. Tigar, 251 Abeel street, Kingston. Telephone 2076-J.

WANTED—Rooms papered, complete, $8, paper furnished. Satisfaction guaranteed. Joseph Yarry, Jr., 121 Clinton avenue. Phone 803-R.

FEMALE HELP WANTED.

WANTED—Girl to assist with housework. Apply 19 Van Deusen street.

WANTED—A cook at the Ulster County Tuberculosis Hospital, Clifton avenue. Apply in person at the hospital.

WANTED—Young lady, who has had some experience, to do clerical work Apply in own hand writing, addressing Box A. B., Uptown Freeman

WANTED—Girl for light work in boarding house. Phone Rosendale 45. M. Kinder, Tillson, N. Y.

WANTED—Girl for general housework and plain cooking. 209 Washington avenue.

WANTED—Kitchen woman Aberdeen Inn, West Park, N. Y. Phone Esopus 27-F-12

WANTED—Girl or woman desired for general housekeeping, small apartment; references wanted 107 Wurts street.

WANTED—Experienced saleslady for Poughkeepsie store. Apply 295 Wall street, Kingston, N Y

WANTED—Responsible person to care for children Saturday evenings. Mrs J. Carter, 139 Emerson street.

WANTED—Waitress. Dr. Sahler's Sanitarium.

WANTED—Girl. United Retail Chemists, 298 Wall street.

WANTED—Girl or woman for general housework in small boarding house; carfare paid. Mrs. Erl, Creek Locks

WANTED—Girl to do housework; good pay Mrs Kreppel. Phone 310-J

WANTED—Girl or woman for general housework, good pay Apply 100 McEntee street

WANTED—Experienced cook. Apply Quality Lunch, 29 Railroad avenue

WANTED—Competent stenographer with legal experience Write Box 1046, Uptown Station, Kingston.

WANTED—Dressmaking. 53 Garden street Phone 2937-W.

WANTED—Experienced bookkeeper, either man or girl, must be able to furnish good references David Gill, Jr. Phone 139.

WANTED—An old fashioned gramaphone or victrola; must be in good running condition and cheap. Phone 3007.

WANTED—To rent flat or small house by out of town family. Box 87, Uptown Freeman

WANTED—Your carpentry work. Jobbing of all kinds promptly attended to. Rates reasonable. Phone Brazee. 1982.

WANTED — Cane-Rush-Porch-Chairs reseated. Van Keuren's Chair Shop, 86 Foxhall avenue. Phone 778.

WANTED—Carpenter jobbing. 1869-W.

WANTED—Two exhaust fans, belt or motor driven; give particulars. Call 2056, Gruberg

WANTED—White Leghorn pullets, any amount. 79 Boulevard.

WANTED—Cabinetmaker, finisher, French polisher, expert works, residence. Rovig, R. R. No 4, Box 259-A-1.

WANTED—Boarders 132 Prospect street

MALE HELP WANTED.

WANTED—Farm hand. Oscar's Farm, New Paltz, N. Y.

WANTED—Man to work on farm Victor Brown, 203 Hurley avenue. Phone 1816-M.

WANTED—Barber, $35 per week. Apply Raymond, 63 North Front street, Kingston.

WANTED—Single man at once to work on farm. H C Finger, Mt. Marion.

WANTED—Two house wiring solicitors at once. Address particulars Box 115, Downtown P O

WANTED—Cook. Pinewood Lodge, Lake Katrine, N. Y. Kingston 6-F-23.

WANTED—Experienced short order cook or counter man. Inquire Hotel Ulster.

WANTED—DISHWASHER. Inquire Hotel Ulster.

WANTED—Ambitious, industrious person to introduce and supply the demand for Rawleigh Household Products in Ulster county. Make sales of $250 to $600 a month or more. Rawleigh Methods get business everywhere No selling experience required We supply Products, Sales and Advertising Literature and Service Methods—everything you need. Profits increase every month. Lowest prices; best values; most complete service. W. T Rawleigh Co., Dept. N. Y. 5122, Freeport, Ill.

WANTED—Stone masons for dry wall; also blacksmith. Camarco Construction Co., Phoenicia, N. Y

WANTED—Young men with some business experience, mechanically inclined; chances for quick advancement. Box 58, Uptown Freeman.

WANTED—Machinist. William Lawton, 82 Prince street.

WANTED—Carpenter; must be good man. Apply 652 Broadway.

WANTED—Steady work for boy 16. Apply Fuller's Shirt Factory.

WANTED—Man to work on farm. Jacob V. Merritt, Lucas avenue.

TO LET

TO LET—Store, in uptown business section. Phone 531.

TO LET—Up-to-date store, in four-story brick building, situate 32 East Strand and 31 Berry street, Kingston, N. Y., in business district and adapted for all kinds of mercantile business, rent reasonable. Inquire Carle A. Murray's office, in building.

FOR RENT—TWO ROOMS, FIRST FLOOR, ON CROWN STREET, SUITABLE FOR OFFICES OR BUSINESS. APPLY VAN ROSS HOTEL.

TO LET—Five rooms. 301 Washington avenue.

TO LET—Store, in Boiler location. Phone 136-J.

TO LET—Five rooms, on lower floor, with heat and electricity. 12 Belvedere street. Phone 336-J.

TO LET—Garage Phone 2311-J.

TO LET—Four furnished or unfurnished rooms. 23 East Union street.

TO LET—Five rooms and bath, heat, electric lights and gas Phone 2311-J.

TO LET—Apartment at 9 O'Neil street, six rooms with bath, hot water heat, newly decorated McBride, 639 Broadway.

TO LET—Five-room house, part improvements; 35 Jansen avenue. Phone 1041-M, or 332 Broadway.

FOR RENT—Typewriters, Underwood, L. C. Smith, Remington, etc. O'Reilly's, 330 Broadway and 33 John street.

TO LET—Store and rooms at 730 Broadway. Inquire F. Luzzi, 17 Broadway

TO LET—Four-room summer bungalow; good building Phone 1087

TO LET—Attractive unfurnished apartments, modern improvements 37 Green street.

FOR RENT—One room bungalow with fireplace, month or year, good hunting camp Shokan, R. 3, Post office

TO LET—Five rooms, all improvements, 11 Wurts street Phone 2041-J

TO LET—Newly renovated five-room flat, all improvements, 79 Elmendorf Phone 2084

FOR RENT—Two modern apartments, in rooding best, at 23 John street Apply 27 John street

TO LET—Three rooms, toilet, electric lights, heat furnished 76 Green street Phone 574

TO LET—One-half of double garage 11 Josephine avenue Phone 2032 R

TO LET—Frisch garage, 36 Foxhall avenue

TO LET—Cottage, 36 Stephen street. John Lang, 334 Hunter street

TO LET—Flat, four large rooms, all improvements, reasonable rent. Sun, located 19 Ann street Inquire 31 Romer, 20 Summer street Phone 962

TO LET—Five and six-room flat, gas, electric, hardwood floors, rent reasonable. Apply Janitor, 305 North Front street.

One Cent a Word

No Advertisement Less Than 25 Cents.

TO LET

TO LET—Five rooms at 134 North Front street.

TO LET—Four nice rooms with or without garage. Inquire 88 Hasbrouck avenue.

TO LET—Seven-room house, downtown, all improvements. Phone 531.

TO LET—Offices, uptown business section. Phone 531.

TO LET—Rooms 166 Foxhall avenue.

TO LET—Upper flat, five-room apartment, with all improvements, and garage 106 Pine, near St James. Inquire at 102 Wall, between the hours of 10 a m and 5 p m

TO LET—Seven rooms, all improvements; also five rooms and improvements; garage if desired. 184 Hurley avenue. Phone 178-M

TO LET—Five rooms, 2 Post street, corner of Abeel street.

TO LET—Flat, 290 Wall street, suitable for business or dwelling Phone 517.

TO LET—Flat, six rooms, all improvements, rent $20, garage if wanted 51 Summer street. Phone 188

TO LET—Store, 41 North Front street Apply 664 Broadway.

TO LET—Newly renovated apartment. Apply Greenwald's Store.

TO LET—Six rooms with improvements 673 Broadway Phone 541.

TO LET—Store, good business location, corner Broadway and Foxhall avenue. Phone 531.

TO LET—Lower floor, five rooms Inquire 140 Downs street

TO LET—Centrally located, six rooms, improvements, first floor Phone 547

TO LET—Rooms 298 Clinton avenue

TO LET—Two five room flats with improvements, garage if desired. 184 Hurley avenue Phone 178 M

FOR RENT—Ten-room house, all improvements, ½ acre ground, fruit trees, garage, $40 to right party Ludwig, 207 Hurley avenue

TO LET—Small room, $1 per week; gentlemen preferred 27 John street

TO LET—Five-room flat with all improvements, cheap rent 507 Albany avenue.

TO LET—Two furnished rooms, with gas, electric lights and bath. 45 Lincoln street.

TO LET—Garage, 20 Green street Phone 527 J

TO LET—Lovely front room with kitchenette, suitable for light housekeeping 18 Pearl street, opposite The Huntington Phone 1790 M

TO LET—Apartment of five rooms, all improvements, oak floors, garage for one or two cars, to adults only Apply 114 Wall, or phone 1276-J

TO LET—Five furnished light housekeeping rooms for the season. Address J. J. Kruse, Riverside avenue, Port Ewen, N. Y.

TO LET—Six-room cottage, modern improvements; 77 Gage street. Inquire 75 Gage street.

TO LET—Six rooms. Inquire 31 Greenkill avenue.

TO LET—Apartment, five rooms and bath, all improvements, garage 109 Hone street.

TO LET—Three-room flat, first floor and bath. 115 Greenkill avenue

TO LET—Garage. 120 Elmendorf street

FOR RENT—Five rooms and bath, gas, electric, heat, coal range; adults. 37 Elmendorf street.

TO LET—Four-room flat, downtown. Phone 531.

TO LET—Flat. 127 Downs street.

TO LET—Flat, four rooms and bath, one flight up, electricity, gas range, $30 Address P. O Box 657.

FOR RENT—August 1, six-room apartment 208 Washington avenue

TO LET—Space for two cars, also wagon for sale. B. Mann, 91 Broadway

TO LET—Apartment, range, hot water, stationary tubs, gas and electric. Phone 204.

TO LET—At 735 Broadway one new first-class second floor apartment, three rooms, bath and sun porch, all rooms light and pleasant; janitor service; hot water heat and frigidaire included in rent, now ready. Apply H. R. Brigham, 729 Broadway.

FOR RENT—A confectionery store, with fixtures; reasonable For information call 1027-M.

FURNISHED ROOMS

FURNISHED ROOMS—Modern light housekeeping apartment; adults. 23 Hoffman street.

FURNISHED ROOMS—Two and three rooms, all improvements 764 Broadway.

FURNISHED ROOMS—Front room and bath, business lady or gentleman. 147 O'Neil street.

FURNISHED ROOM—Phone 71-W.

FURNISHED ROOMS—All improvements Phone 181-R 17 Liberty street.

FURNISHED ROOMS—Housekeeping apartment. 46 Cedar street.

FURNISHED ROOMS—With board. 30 Van Buren street.

FURNISHED ROOMS—Board if desired. Phone 2179-J.

FURNISHED ROOMS—With or without board 260 Smith avenue.

FURNISHED ROOMS—Light housekeeping 70 Green street. Phone 1586-R.

FURNISHED ROOMS—Apartment of three rooms, private bath, all improvements. Inquire 716 Broadway.

FURNISHED ROOMS—One or more light housekeeping rooms. 60 Cedar street or 179 Wall street. Phone 1117 or 1103-M.

FURNISHED ROOMS—Light housekeeping apartment, all improvements. 361 Fair. Phone 56 M.

FURNISHED ROOMS—Desirable furnished rooms. 159 Albany avenue. Phone 2154.

FURNISHED ROOMS—4 Smith avenue.

FURNISHED ROOMS—Rooms and board. Phone 215-W.

FURNISHED ROOMS—290 Broadway.

FURNISHED ROOMS—32 Cedar street.

FURNISHED ROOM—One room and bath; $4 a week. Phone 386-M.

FURNISHED ROOMS—129 Clinton avenue.

FURNISHED ROOMS—Desirable furnished rooms or kitchenette apartments 67 Elmendorf street

FURNISHED ROOMS—With board. 339 Foxhall avenue

FURNISHED ROOMS—All improvements, breakfast if desired 123 Fair street.

FURNISHED ROOM—Large front room, furnished, suitable for two people, with or without board 80 Grand street.

FURNISHED ROOMS—Large front rooms, suitable for two, board if desired; Prince and Foxhall avenue Phone 251-W.

FURNISHED ROOMS—All improvements 55 Clinton avenue

MISCELLANEOUS.

HAVE four old carpets and clothes made into a nice full rug Telephone 849-J. M. A. Fiero, Manager.

FURNITURE Storage, best in city Rates H. P. Catt Phone 2356

TUTORING—A professional New York city tutor, lady, college and university degrees, spending the summer in Kingston, would be willing to tutor a few earnest pupils during vacation, able to prepare student for college entrance examinations, especially interested in mathematics Address Box 30, Downtown Freeman

INFORMATION is desired as to the whereabouts of TITUS JUDRICE who formerly resided in the City of Poughkeepsie, New York. Anyone having the desired information, kindly communicate with Gilbert Borrifice, No 205 Main street, Poughkeepsie, New York

FOR SALE

First and Second 7% Mortgage Gold Bond of the Kingston Theatre Corporation at a sacrifice.

FRED HOUSEMAN,
67 O'Neil St. Tel. 1525-W.

One Cent a Word

No Advertisement Less Than 25 Cents.

LOST

LOST—Waltham gold watch, Sunday P. M., between DuMond's store and my home at Hurley. Reward. G. R. Van Sickle, Hurley, N. Y.

LOST—$5 bill, between Delaware or Hasbrouck avenue. Phone 1442-R.

LOST—Pair dark rimmed nose glasses, in case. Reward if returned to Dr Stern's office, or phone 296-J

LOST—Tan and white Beagle Hound, no collar; name "Sheba". Return to 52 Van Buren street. Reward Phone 30-W

LOST—Female Police dog, six months old, silver gray with dark face If Cuba, 204 North Manor avenue

POSITION WANTED

POSITION WANTED—Carpenter, reliable, wants work by day or hour. Phone 6 F-23

POSITION WANTED—Baker, bread, rolls, cake and pastry. Case "H", Uptown Freeman

POSITION WANTED—Young man applying for chauffeur Address Judge Court, Box 345, R. F. D. 4, Kingston, N. Y.

POSITION WANTED—A young man of four seasons experience wishes a position as assistant baker Box 75, Rosendale

FOR RENT

Modern Flat, 6 rooms and bath, 3 large connecting front rooms, suitable for offices or business purposes, all improvements. Heat, Gas Range, Electric Lights, etc.
MORRIS HYMES, No. Front St.

NOTICE TO CREDITORS. In pursuance of an order of Hon. George F. Kaufman, Surrogate of Ulster County, notice is hereby given, according to law, to all persons having claims against John S. Byrd, late of the City of Kingston, County of Ulster, deceased, to present the same with the vouchers in support thereof, to the undersigned Ella Turrin and John N. Turrin, the executors of the estate of said deceased at the office of Robert C. Groves, their attorney, No 6 Broadway, in the said City of Kingston, on or before the 30th day of September, 1927.

Dated, March 28, 1927.

ELLA TURRIN
JOHN N. TURRIN,
Executors

ROBERT C. GROVES, Attorney,
6 Broadway, Kingston, N. Y.

Legion Contest Arouses Interest

Kingston Post, No. 150, American Legion, will hold their annual meeting and election of officers Friday evening in the Memorial Building. Reports for the year will be given which will be of interest to all members.

Quite a bit of interest is being centered on the race for commander, two candidates being named to run for that office. Conrad J. Heiselman and Eugene Cornwell are sponsored by their many friends for the office, and no doubt a large crowd will be on hand to vote for their favorite candidate. The contest, which is a good-natured one, is creating a lot of excitement in the ranks. It is rumored that a dark horse will run, which, if true, will make the contest more interesting.

On Saturday, July 16, the delegates from the post will go to Highland to attend the county convention. A dinner will be served before the business session to the delegates

OUR DAILY PATTERN.

A Popular Style For Youthful Figures.

5781. Printed silk and georgette are here combined. Plain and figured voile are also good in combination for this model, or two tones of one material may be used.

The pattern is cut in 3 sizes: 16, 18 and 20 years. To make the dress of one material 40 inches wide, and with long sleeves, for a 16 year size will require 3¾ yards It made as illustrated in the large view it will require ⅝ yard of plain material, and 3 yards of figured material. If made without long sleeve portions 2⅝ yards of the figured material will be required.

A pattern of this illustration mailed to any address on receipt of 12c in coin or stamps by the Pattern Department, The Freeman, Kingston, N. Y.

Fashion Book Notice.

Send 15c in coin or stamps to The Freeman for our up-to-date Spring and Summer 1927 Book of Fashions showing color plates, and containing 500 designs of ladies', misses' and children's patterns, a concise and comprehensive article on dressmaking, also some points for the needle (illustrating 30 of the various simple stitches), all valuable hints to the home dressmaker.

HAIL STORM SWEPT OVER ELLENVILLE ON WEDNESDAY

While Kingston sweltered Wednesday afternoon a hail storm broke over Ellenville. While it was hailing in Ellenville there were heavy peals of thunder in Kingston but the sun shone brightly. There was a storm east of Kingston which evidently was heavy.

Big Enrollment At Summer School

The enrollment of summer session students at the New Paltz Normal School resulted in a surprise to everyone in that its total exceeds the anticipated number and in fact exceeds the total of any summer session in the school's history. The two hundred and eighty-five summer school students hail from at least fifteen different counties in New York state. The school will be in session until Friday, August 12.

The members of the summer school faculty are: Principal, Lawrence H. Vanden Berg; Edgar V. Beebe, psychology; A. B. Bennett, English, Ruth Bennett, art; Ida Button, English; Frances Elmore, music; Emory G Jacobs, history, sociology, Florence A Lane, mathematics, Emily Z Libergeld, library; B. H Matteson, economics, education, Gertrude J Nichols, geography, nature, Florence Pidge, education; Mary Ellen Rich, reading methods; Maud S. Richards, penmanship; C. C. Ward, education; Edna Taylor, assistant in library; M Louise Freer, assistant in art department.

May Be Air Sec

Resignation of David K. Este Bruce, son of the Senator from Maryland, as Vice-Consul at Rome has been followed by reports that he may be asked to stay in the consular service and be secretary of the international air conference to be held in Washington this year.

(International Newsreel.)

PRESENT "MAYA" AT MAVERICK THEATRE

"Maya" will be presented on Friday and Saturday, July 15 and 16 at the Maverick Theatre by the following cast:

The Woman	Jane Meredith
Bella	Jane Meredith
Hermance	Norma Millay
Laundress	Elizabeth Pendleton
Sailor	Lewis McMichael
Laborer	Howard Barnes
Painter	Felix Kolb
Norwegian	Theodore Hecht
Long Courier	Eustace Wyatt
Quartermaster Stevedore	Albert Perry
Phonsine	Raiphaela Ottiana
The Man	Howard Barnes
Celeste	Peggy Johnson
Fifine	Laura Straub
Fruiterer	Maud Vaughan
Sailor	Rivard Smith
Ernest	Theodore Hecht
Interpreter	Lewis McMichael
Stoker	Farrell Pelly
Sidi	Kumar Ghoshal
Ida	Billie Lemay
Banjo Player	George Pendleton
The Hindu	Kumar Ghoshal

ELKS' NEW HEAD DENOUNCES ATHEISM AND BIGOTRY

With the selection of Miami, Fla., for the 1928 reunion of the grand lodge, the unanimous election of John F. Malley, of Boston, as grand exalted ruler, his subsequent address of acceptance and the session of "The Lodge of Sorrow" the important business of the Elks reunion was concluded at Cincinnati, Ohio, Wednesday. The new grand exalted ruler bitterly denounced atheism, bigotry, bolshevism, disrespect for law and order and arrogant interference with the liberties of the individual in his address. He also urged the creation of a grand lodge endowment fund.

Winston's Former Trotter Wins.

At the Grand Circuit race held at Toledo, Ohio, on Wednesday, the 2:05 trot, for a purse of $2,000, a three-heat plan race, was won by Ella Direin, Tommy Murphy, driving. The bay mare set a season's trotting record in a race when she turned the first mile in 2 02½. She made the other heats in 2 03¾ and 2:07¾. Ella Direin was formerly owned by J O Winston and was trained by Thompson Ackerman

DANCE TONIGHT
Under the Cool Fan Breezes.
EUSTICE HALL, EDDYVILLE
Music by the
St. Louis Rhythm Kings.

WANTED

50 Thousand Skinny Men

To Put on At Least 5 Pounds of Solid Flesh in 30 Days.

Countless thousands of underweight men and women have got rid of that scrawny face and figure by a simple easy treatment that is sure and inexpensive

It's really marvelous how quickly those who try it take on flesh where flesh is most needed.

Hollows in neck and chest fill out and narrow sunken chested men begin to take on a decided manliness in just a few weeks.

The one great scientific weight producer that people who need more flesh can depend upon is McCoy's Tablets and besides helping you to develop an attractive figure these sugar coated tablets bring to all that take them more energy, strength and vigor—they have proven a superb tonic.

McCoy takes all the risk—Read this ironclad guarantee If after taking 4 sixty cent boxes of McCoy's Tablets or 2 One Dollar boxes any thin, underweight man or woman doesn't gain at least 5 pounds and feel completely satisfied with the marked improvement in health—your druggist is authorized to return the purchase price.

The name McCoy's Cod Liver Oil Tablets has been shortened—just ask for McCoy's Tablets at any drug store in America

for ACTION SEE
McENTEE INSURANCE AGENCY
DWIGHT McENTEE, MGR.
PHONE 524-J. 28 FERRY ST.

Stuyvesant Garage
250 Clinton Ave.

SALE

Unbelievable Values! Thoroughly rebuilt cars! Come Quickly—AT ONCE!

Packard '24 Sedan....$1200
Jordan 8 Roadster.....$1200
Chrysler 70 '26 Sedan..$1150
Buick Roadster '26.....$850

Stuyvesant Garage
250 Clinton Ave.
Phone 1450.

WANTED
GIRLS 18 YEARS OLD OR OLDER TO LEARN A GOOD PAYING BUSINESS.
Also
EXPERIENCED ROLLERS AND BUNCHMAKERS.
G. W. Van Slyke & Horton

THURSDAY, JULY 14, 1927.
Sun rises, 4:26; sets, 7:45.
Weather, partly cloudy.

The Temperature.

The lowest point registered by The Freeman thermometer last night was 74 degrees. The highest point reached up until noon today was 92 degrees.

Weather Forecast.

Washington, July 14.—Eastern New York: Mostly cloudy tonight and Friday, probably local thunder showers in south and central portions; cooler tonight and in south portion Friday; moderate to fresh southwest winds becoming variable.

BUSINESS NOTICES

Chiropodist—Manfred Broberg, 65 St. James St., cor. Clinton Ave. Phone 764. Hours—9 to 5. Lady assistant.

CHAS. EDWARDS Chiropractor 297 Washington avenue Daily 2-5 and 7-8 p m. 'Phone 1633-M.

JOHN E KELLY, Graduate Chiropodist. 286 Wall St. Tel. 430.

THE CADY DENTAL OFFICE
Specializes in bridge work, plate work and painless extraction.

CONCRETE BLOCKS.
Chimney Blocks without and with tile in them. A H. Lawatsch, 51 Summer street. Phone 188.

STORK BROS, TAXI SERVICE, Day or night. Phone 2100.

E. D. CUSACK,
PLUMBING AND HEATING.
'Phone 371-J. 199 Main street.

JAMES PARADISE
Painting, paperhanging Estimates cheerfully given. 444 Washington avenue Phone 2696

Prescriptions for glasses prescribed by the late Dr E. D. B. Loughran have been transferred to me.
S. STERN, Optometrist,
42 Broadway, Kingston, N. Y.

STORAGE WAREHOUSE.
Local and distant moving. Packing, shipping, piano hoisting Motor service to New York. FRED W. PHILIPS, 11 Progress street, near Cornell.

General Trucking, Machinery moved, closed vans for furniture. Packing and driving done personally. Goods insured while in transit. New York trips weekly. S Tompkins, 32-36 Clinton avenue. 'Phone 649.

'Phone 17 for William Miller's taxi. Clean sedans for tours, weddings, funerals. Ready any time

L. Sable, tailor, hemstitching and pleating. 4 Cedar street, corner Broadway.

When it's trucking, local or long distance, call 885. FINN'S baggage express, 31 Clifton avenue.

MOVING, TRUCKING, EXPRESS.
Local and long distance. Masten & Strubel, 742 Broadway. 'Phone 2212-M.

METAL CEILINGS.
Geo. W. Parish & Son, Phone 691.
RUGS CLEANED; SHAMPOOED.

FURNITURE MOVING.
Local and long distance. New York trips regular. Padded van. Goods insured while in transit. Kingston Transfer Co., 769 Broadway.

PETER C. OSTERHOUDT & SON, contractors, builders and jobbers. 80 Lucas avenue. Phone 624-R.

V. BURGEVIN HYATT
Carpenter, contractor, jobbing. All kinds of alterations. 1272-W.

Miss Hazel Kelly, domestic nursing, 113 Clinton avenue. Tele. 810.

COLONIAL TRUCKING CO.
Piano hoisting, dump trucks, moving and hauling. 607 Broadway, Kingston, N. Y. Phone 757.

BEST WHAT IS.
Sand proof cake is used for the hair and skin sake. Best What Is powered hand and household soap. Cleans everything from anything. Sold by agents.

Bundy & Thiel, general trucking, light and heavy. Local and distant. Phone 3067.

Five Little Girls.

WANTED—Little girl to mind youngster during morning "D. V.", Uptown Freeman

"This ad was inserted on July 12 and early the next morning the advertiser 'phoned saying to stop the ad as she had found a girl in her first answer. Later five other replies were received.

A "blind" ad like the above will bring results in any line. Merely write your ad and an ad-taker will attach a box number or letter to serve as an address. You call at The Freeman office for the replies—thus you are able to choose the most desirable answers without your name being known. 'Phone 2200 or 832.

BUSINESS NOTICES

PIANO SERVICE CO.
Clifford Wood, Manager Tuning and Repairing Reduced summer prices. Yellow keys whitened and new ivory keys 104 Albany avenue. Phone 344 or 1824-R.

Judson Styles, painter, paperhanger and grainer, 5 Russell street. 'Phone 1668-W.

Pythian Hall, Broadway and Thomas street, for private dances and lodge conventions Apply J Keider, 194 Tremper avenue. Phone 12-W.

VAN ETTEN'S TAXI SERVICE.
Day or night service. Special cars for funerals. 'Phone 1076.

TRUCKING, MOVING, EXPRESS —Amell Brothers, 27 O'Neil street, Kingston. 'Phone 2675.

The French Pastry Shop and Lunch at 38½ John street announce the dissolution of partnership, the firm name being Andrews & Vestes. The firm will be continued by Andrew Vestes under the name of the French Pastry Shop. I will not be responsible for bills contracted by George Andrews the retiring partner.
ANDREW VESTES.
Dated, July 8, 1927.

The State Window Cleaning Co., 35 Brook street, Kingston, N. Y. We clean everything under the sun. Phone 2156-M.

WHY DELAY?
Having your home wired when you can have it done on the easy payment plan—small down payment—18 months to pay Patronize a local electrician. Frank M. Sass, Telephone 477, 142 Hunter street, Kingston, N. Y

CENTRAL HUDSON STEAMBOAT COMPANY.
Daily FREIGHT AND PASSENGER service, Poughkeepsie, Newburgh, New York City and intermediate Hudson Valley towns. FREIGHT SERVICE, Albany, Troy, Athens, Coxsackie, Hudson, Catskill, Saugerties.

SPECIAL SUNDAY TRIPS, S. S. HOMER RAMSDELL to NEW YORK CITY and return. Round trip $1.65. Phone 156.

HAIR GOODS.
We also make up switches from your own hair. New location 612 Broadway, formerly 591 Broadway.

A. TIGAR,
251 Abeel street, Kingston. Upholstering and repairing of furniture of every description. Tel. 2076-J.

Mrs. R. H. McCutcheon, licensed undertaker and embalmer, 44 Prince street. Telephone 192J.

WHY Lie Awake at Night? Drink "CHEV," the health coffee; order from your grocer or phone 764.

Fashionable dressmaking, also remodeling of all kinds. MADAME WILLIAMS, 156 St. James street.

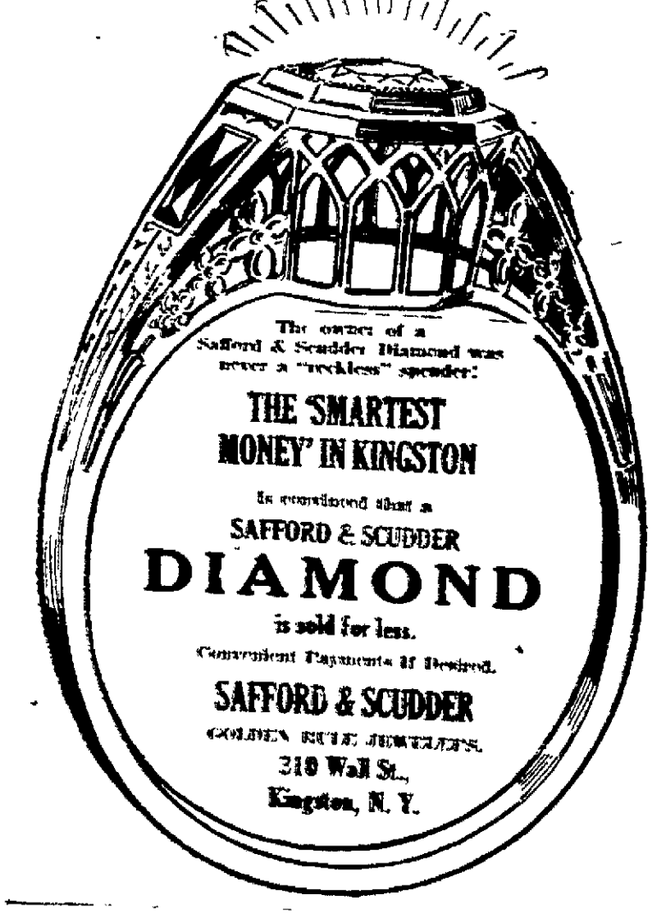

The owner of a Safford & Scudder Diamond was never a "reckless" spender:

THE SMARTEST MONEY IN KINGSTON

is convinced that a

SAFFORD & SCUDDER
DIAMOND
is sold for less.

Convenient Payments If Desired.

SAFFORD & SCUDDER
GOLDEN RULE JEWELERS.
310 Wall St.,
Kingston, N. Y.

Flashes of Life Sketched in Brief

By the Associated Press.

St. Andrews—The Scots like to see Mr. Jones in action so much they are even stopping trains near the course so the crew can look on. Andy Kirkaldy, who was up with the leaders in the British open back in '79, told Bobby "Mon, ye are nae a gowfer at all. Ye are juist a machine"

North Agawam, Mass—During a thunder storm Henry Campbell and son took refuge inside a house they were building Their dog stood between them. Lightning killed the dog. Neither man was hurt.

New York—Henry Glismann, 24, modest lineman and hero, insists he is not much of a swimmer Weighted with spurs, girdle and tools, a handicap of 25 pounds, he dove into the Bronx river and rescued two girls from drowning, making two trips of 25 feet each with a girl on his back.

Philadelphia—At the request of his victim a commission is to study the mental condition of George Shaeffer, shell-shocked war veteran, who shot and wounded Dr. Charles A Aitken, a physician for the veterans' bureau Dr. Aitken told a court the case needed medical attention more than criminal prosecution

New York—George Kern immigrated from Stuttgart, Germany, in 1888, virtually penniless Now has retiring as a millionaire. He has sold out a dressed meat business that has done a gross business of more than $10,000,000 a year.

San Francisco—W. R. Hearst, father of twin boys, is the grandfather of twins, a boy and a girl. The parents are Mr. and Mrs. George Hearst.

White Plains, N. Y.—Flo Ziegfeld nets $30,000 a week from "Rio Rita," avers an affidavit filed by him in litigation. He lost $94,996 on "The Comic Supplement" and $67,671 on "Betsy."

KRUMVILLE.

Krumville, July 14—Claude Donohue and family of Kingston visited his brother, Clarence Donohue, and also called on his sister-in-law, Mrs. Floyd Donohue, who is staying with her father, Elisha Merrihew.

Master Ogden Merrihew, who has been spending a few days with his mother in Brooklyn, returned to the home of his grandfather, Elisha Merrihew.

Dorothy Barringer, who is employed at Mrs. Gabrielson's in The Vly, spent the Fourth of July at a picnic held on the lawn of the church.

Helen Oakley and cousin, Mollie Dubois, are employed at Mrs. Lyman's for the summer months.

The Belevedere House was filled to capacity over The Fourth.

Gardner Donohue is the champion hay pitcher, having pitched off two loads in 45 minutes.

Clifford Donohue, who works for the Telephone Company is home on sick leave.

Charles Merrihew and family spent Tuesday at Mohonk Lake.

Mrs. Simon Merrihew and son, Henry, spent some time with Mrs. Merrihew's mother in Middletown.

Mr. and Mrs. Steward Quick of Stuyvesant visited her uncle, Elisha Merrihew, and called on several friends.

Mrs. Benjamin Merrihew visited her son last week.

Lulu Merrihew has been spending some time with her sister, Mrs. Clarence Eckert.

Roy Dubois and friend of Modena called on Clarence Donohue, on Sunday.

Mr. and Mrs. Sebert of Stapleton, Staten Island, called at the home of Elisha Merrihew on Sunday last.

Mrs. Charles Jansen, who underwent a serious operation at the Benedictine Hospital, under the care of Dr. Bush was able to attend the Fourth of July celebration held on the lawn of the Krumville Church.

The Misses Mabel and Ruth Davis have employment at Mrs. Oleson's in The Vly.

Raymond Davis, who has employment at the Watson Hollow Inn, spent a few hours in this place recently.

The Fourth of July celebration held on the church lawn was largely attended.

Friendship is sweet and beautiful except in the role of security for a loan.

True love is said to be the key to bliss, which recalls how easily a key may be lost.

It's hard to tell whether time or the styles took the word "camouflage" out of common use.

BUSINESS NOTICES

The Daily Freeman is on sale at the following stands of the Schultz News Agency in New York city:
Forty-second street and Sixth avenue (southeast corner).
Forty-second street and Park avenue (in front of Grand Central Station).

Sale on Factory Mill Ends, remnants, Rayon and Krinkle Bed Spreads, "Kingston Maid" house dresses, etc.
DAVID WEIL, 16 Broadway.

Now is the time to give your house a fresh coat of paint. First-class workmanship only. Joseph Terry, 121 Clinton avenue. Phone 805-R.

6% DIVIDENDS have been paid by the Home-Builders' Co-op. Savings and Loan Association for over 30 years. Now is the time to subscribe for shares in the new series. Call at the office, No. 3 EAST STRAND.

NEW PALTZ.

New Paltz, July 14.—Mr. and Mrs. Lewis Vandemark are entertaining relatives from the western part of the state.

Mrs. Daniel Bernard and daughter spent Thursday in Modena with Mrs. Alvin Coy.

Miss Ella MacLaury entertained relatives at supper on Saturday night.

Elting Harp spent a pleasant day last week on the Wallkill fishing with Leopold Tschirky of Bethlehem, Penn., and William August Tschirky of Springtown.

"Camp Wendy," the Ulster County Girl Scouts camp at Wallkill, opened July 4. The Misses Helen Bogert, Mary E. Radley, and Ellen Harvey are attending.

Mr. and Mrs George Zimmerman and son of Brooklyn spent last week end and the Fourth with Oscar Zimmerman and family.

Bruyn Hasbrouck called at the home of Oscar Smith in Modena on Thursday.

Mrs. Schley and her daughter are visiting her daughter, Mrs. Dewitt C. Seward.

George Oates sang at the Reformed Church on Sunday. Mr Oates is soloist of the Union Presbyterian Church at Newburgh

Miss Emily Coe entertained friends on Saturday.

Mrs. Bassett and daughter of Flatbush, Brooklyn, are visiting Mrs. Garrigue.

Mr. and Mrs. Frank J. LeFevre spent the week end in New York city.

Mrs. Abram P. LeFevre entertained friends Monday.

Miss Muriel Gregory entertained at dinner Thursday.

Mr. and Mrs. L G Fitzgerald spent the week end with Mrs Fitzgerald's brother, D. C. Seward, and family.

The streets of New Paltz have been recently oiled.

Mr. and Mrs. Harvey Gregory entertained at dinner on Wednesday.

Miss Dorothy Stanton of East Orange is visiting Mr. and Mrs. Thomas Waye.

Mrs. William Van Wagenen and daughter have returned to New Paltz for the summer. Mr. Van Wagenen and two sons are motoring through the south.

Sherman Storr is studying pipe organ and art at Syracuse summer session He intends to enter Syracuse University in the fall

Miss Muriel Gregory is giving a dance on Thursday evening

Mr. and Mrs. Osborne and daughter have returned to their home on Oakwood Terrace for the summer.

The Rev. and Mrs Edwin Miner have moved into the recently repaired Reformed parsonage.

Mr. and Mrs. Bruyn Hasbrouck entertained friends Monday.

The July meeting of the Ladies' Aid of the Reformed Church will be held at the home of Mrs. Shinnick on South Oakwood Terrace Friday afternoon, July 15, at 3 o'clock.

The Dutch Guild will meet Thursday, July 14, at the home of Mrs. Louis LeFevre at Forest Glen.

Mrs Nelson Kelly was out-of-town on Saturday.

Mrs Cranz of South Chestnut street has returned home after spending a few days out of town

Mr. and Mrs Merlin Wood and family are visiting relatives in town.

Important in Commerce

"Ramie" is the name of a fiber-producing plant and of the fiber produced thereby. The fiber is one of the strongest and finest known. The plant is widely grown in China, more or less in India and has been grown in California on a small scale. From China and India it is exported to various countries of Europe and to the United States. The fiber is employed in the manufacture of nets, cordage, gas mantles, underwear, canvas, dress goods, etc., and for embroideries. Some of the woven fabrics composed of it closely resemble those made of flax linen in various characteristics, including appearance.

Elephants That Burn

Mixed metaphors are not by any means uncommon. Sometimes they are merely inept; occasionally they are ludicrous. In England the other day the Salford city council emitted a gem.

The question under municipal debate was whether Salford wanted to have an exhibition hall. There seems to have been a considerable difference of opinion. Said one speaker:

"I do not want the council to get their fingers burnt with a white elephant!"

DANCE TONIGHT
Under the Cool Fan Breezes.
EUSTICE HALL, EDDYVILLE
Music by the
St. Louis Rhythm Kings.

After Lindbergh—

Successful flights of Lindberg Chamberlin and other fliers in American airplanes is creating a great demand for them in foreign countries. The Department of Commerce is striking while the iron is hot, and James D. Summers, of Los Angeles, has been sent to South and Central America to help manufacturers sell their aerial products.

(International Newsreel.)

Matter of History Confirmed by Coin

Coins do more than throw corroborative light on historical events. In some cases they actually supply data missing in the records which would otherwise remain in the limbo of forgotten things.

There is an old tradition of the Christian church, for instance, that the Apostle Thomas, familiarly known as Doubting Thomas, went to India as a missionary. The Apocrypha contains a book known as the "Acts of St. Thomas," in which is revealed how the disciple converted one Gondapharnes, king of India, to Christianity.

As far as history can tell us, no such king of India ever lived. But in 1833 coins were found in northwestern India bearing the name Gondapharnes. Thus the tradition was corroborated and the apocryphal book found to contain the truth.

Shortly afterward other coins of the same period were discovered, lacking the name, but bearing a new inscription. This time it was "Great Saviour, King of Kings." No numismatist will go so far as to declare that this inscription refers to the king's conversion, but it may very likely be so.—Crawford Wyman in the Saturday Evening Post.

DANCE!
Every Saturday Night
By the Eddyville Volunteer Fire Department at
Fireman's Hall,
EDDYVILLE, N. Y.
Music by Erne's Orchestra.

Stein-Bloch
$50 Suits
REDUCED TO
$42.50
A. Kunst & Son
15 B'WAY, KINGSTON, N. Y.
DOWNTOWN.

Odd Stock of Hawkes' Glass
We have on hand a few very choice pieces of
Hawkes' Glass: Candlesticks, Flower Vases and Candy Jars.
These are in discontinued patterns and we are desirous of closing them out at exceptionally low prices—a rare opportunity to buy something handsome.
FORSYTH & DAVIS, Inc.
32 MAIN STREET. TELEPHONE 1234.

Summer Jewelry
SPORT WRIST WATCHES
NEW AND NOVEL
BRACELETS AND NECKLACES
PITTS & SONS
314 WALL ST.
KINGSTON'S LEADING JEWELERS
KINGSTON NEW YORK

For The Bride To Be
If there is one thing above another that you must be particular about it is the selection of first the engagement ring and then the wedding band. Our large assortment makes the task an easy one, embracing as it does an almost endless variety of settings with stones in various sizes all of the finest quality. We invite your inspection.
OPPENHEIMER BROTHERS, Inc.
578 BROADWAY,
Near West Shore R. R. Crossing.

MERCHANDISE FOR THE SUMMER SEASON.
KODAKS
Developing and Printing
24 Hour Service.
Picnic Plates, Dennison Club Napkins, Paper Spoons, Etc.
New Assortment of Candles and Favors.
Japanese Lanterns, Confetti, Serpentine.
Portable Talking Machines.....$15.00 up
Victor Records and Sheet Music.
E. WINTER'S SONS, Inc.
MUSIC AND STATIONERY STORE.
326 WALL ST. Opp. Reade's. Theatre.

GoodWill Oakland Says
"A wise man buys not only for today but for tomorrow, too. That's why 'Good Will' Used Cars are so popular with folks that use horse sense."

If you buy wisely, the car you select for summer will give you reliable transportation in winter. We take in cars for the miles of dependable service left in them. Then they are thoroughly reconditioned before they are even offered for sale, making them "Good Will" Used Cars. As a result you can choose any "Good Will" Used Car with complete confidence that you are receiving full value in reliable transportation. Any car is easy to buy on G.M.A.C. terms. See these bargains today!

1926 DODGE PANEL DELIVERY
Like New.

1926 OAKLAND 2 DOOR SEDAN
Very low mileage. Guaranteed.

HUP TOURING
Wonderful condition in every way.

Late Model CHEVROLET TOURING
This little car must be seen to be appreciated.

FORD TOURING
New rubber. Cheap.

WILLYS KNIGHT 7 PASS. SEDAN
Good condition.

OLDSMOBILE TOURING
Low mileage, cheap.

STUDEBAKER SPL. "6"
Slightly used. Priced low for quick sale.

Late Model DODGE COUPE
Guaranteed

MAXWELL SEDAN
Finest of condition. Cheap.

BIG "6" STUDEBAKER
Seven Passenger, cheap.

LATE MODEL STAR COOPSTER CHEAP.

We Also Have a Few Cars in Good Running Condition that will be sold from $40 to $100.

Forsyth & Davis Motor Co.
INC.
KINGSTON, N. Y.
Open Evenings. Tel. 2199.

GOOD WILL USED CARS